The Fort Wayne Sentinel.

ESTABLISHED 1833. THURSDAY, SEPTEMBER 19, 1889. PRICE TWO CENTS

Geo. DeWald & Company.

There is nothing more necessary than suitable outside garments for this season of the year. You should be prepared for every change in the weather, and suitable WRAPS can now be bought for so little money that it is foolhardy to be without them.

Our stock will be found large and attractive.

GEORGE -|- DEWALD

—AND—

COMPANY,

Calhoun and Columbia Sts

FREE TONTINE POLICY.

If you desire Assurance on your Life, you should secure one of the Equitable's Free Tontine Policies; because it is

INDISPUTABLE,
NON-FORFEITABLE,
UNRESTRICTED.

J. E. OHNHAUS,

AGENT, ROOMS 19 and 20 PIXLEY & LONG BLOCK.

THE PEOPLE'S STORE.

BIG DRIVES

—IN—

DRY GOODS.

One Bale yard-wide

UNBLEACHED MUSLIN,

At 4c. per Yard.

One Case, good quality,

CANTON ❋ FLANNELS !

At 3 1-2c pr Yard.

100 BOXES Fancy Ruchings

At 10c per yard, worth 25c.

EXTRA BARGAINS

—IN—

Linen Towels!

At 10, 12½ and 25c.

A complete New Line of

Chenille Portierss,
Lace Curtains,
Poles and
Brass Trimmigs,
Roller Shades, &c.

All at Our Usual Low Prices.

THE PEOPLE'S STORE,

Dozois, Beadell & Co.

(PIXLEY & LONG BLOCK), EAST BERRY STREET.

PLUCKY SPAIN!

She Sends a Fleet of War Vessels to Demand the Release of Prisoners--Big French Talk.

MADRID, Sept. 19.—The Spanish government has ordered a fleet of war vessels to proceed to Morrocco to demand the release of the captain, four sailors and one passenger of the Spanish vessel captured by natives off the Reif coast of Morrocco and has also ordered that 10,000 men be held in readiness to embark for Morrocco on a moment's notice.

Although this action has been taken it is still hoped that the captives may be peacefully surrendered.

LISBON, Sept. 19.—The king of Portugal is seriously ill.

PARIS, Sept. 19.—M. DeFreycinet, minister of war, reviewed the Sixth army corps to-day. After the review, General Dr. Moral, commander of the Sixth corps, addressed the officers of his command, saying that France, supported by her army, would be reinstated to her former rank among nations. France, he declared, feared nothing or nobody.

M. DeFreycinet congratulated the troops and said that with such an army as France could secure she could command respect.

LONDON, Sept 19.—Reports from Crete show that the arrests of Christians by the Mussulman officials still continue, despite the assurances of Turkey that the abuse should be corrected.

ACROSS THE CONTINENT.

Two Men Make the Trip From New York to Sacramento on Horseback.

SACRAMENTO, Cal., Sept. 19.—John Allen and E. H. Pratt, both of New York, arrived here last night, having ridden on horseback the whole distance. They left New York on May 14.

LOS ANGELES, Cal., Sept. 19.—Tom Rowe, of the Chicago Bicycle club, will on Saturday at noon start from San Francisco for Chicago, in an attempt to beat Stevens' record across the continent. He has arrived here.

A DESPERATE ACT.

"Johnny" White Handles a Revolver Recklessly at Kline's Crystal Saloon--He is Arrested and Bound Over.

Last evening "Johnny" White, a brakeman on the Fort Wayne, Cincinnati and Lonisville railroads entered C. W. Kline's Crystal billiard hall, at 242 Calhoun street.

He ordered drinks and refused to pay for them, when "Billy" Streicher, the bartender, insisted.

White, being under the influence of liquor, pulled out a revolver, pointed with unsteady aim at Streicher's head, and pulled the trigger.

The bullet clipped Streicher's ear and whizzed the length of the room, almost finding lodging in the vitals of Charley Woodward, who was playing billiards. As it was the lead tore through the young man's clothes causing a flesh wound, and buried itself in the wall. Officer Richter arrested White and took him to the police station.

This morning he waived examination and was bound over to the circuit court by Mayor Harding, in the sum of $500 on a charge of assault and battery with intent to kill. He went to jail.

White is a desperate character, having figured in numerous scrapes in the city.

BARRETT, THE MURDERER.

His Attornys Enter a Plea in Abatement and Prefer Charges Against A Grand Juryman.

To-day before Judge O'Rourke in the Circuit court C. M. Dawson and H. C. Hanna, attorneys for Barrett, the old man now under indictment by the grand jury for wife murder, entered a plea in abatement, claiming that one of the grand jurors, O. D. Rogers, of New Haven, is not a free-holder and not eligable under law to hold a juror's seat.

Prosecutor James M. Robinson filed an answer creating an issue that will be heard by Judge O'Rourke to-morrow.

FRACTURED A LEG.

Mrs. J. L. Simmons, of Leith Street, Has a Fall With Serious Results.

Last evening Mrs. J. L. Simmons, a lady residing at 15 Leith street, suffered a severe fall, from which resulted a fracture to her right lower limb and contusions on various parts of her body.

Dr. J. W. Younge was summoned and he reports the patient resting easy today.

NO COMPROMISE.

The Illinois Miners Will Accept Only the Seven and one-half Cent Reduction.

LA SALLE, Ill., Sept. 19.—About 250 of the 1,100 miners in and about this city met yesterday and after two hours discussion voted to reject the business men's proposition and accept no compromise except the 7½ cents reduction.

SPRING VALLEY, Ill., Sept. 19.—Adjutant General Vance, who is here to inquire into the condition of the miners, spent yesterday making an investigation of the trouble, and will remain here until Friday if necessary, in order to make his investigation thorough. The situation here is becoming more desperate and relief is badly needed.

DOWN AN EMBANKMENT.

A Fatal Railroad Wreck in Kansas--List of Killed and Wounded.

WICHITA, Kan., Sept. 19.—The Frisco passenger train, east bound, was wrecked near Leon, Butler county, yesterday. Three passenger coaches left the track while the train was going thirty miles an hour and rolled down a fifteen foot embankment. The coaches were not well filled, and thus the loss of life was not so great as it otherwise would have been.

R. M. Beemis was instantly killed.

Isaac Dean, of this city, was fatally injured, having his breast crushed in by a car timber.

Mrs. Matzka, also of this city, was fatally crushed.

Mrs. John Mitchell, of Fort Smith, Ark., had one arm and one leg broken.

Mrs. R. A. Hodges, of Arkansas City, had an arm and several ribs broken and may die.

R. L. Lathrop, of Kansas City, had his right leg broken in two places and received internal injuries.

About ten more were injured to a slight extent.

New Postmasters.

DEER PARK, Md., Sept. 19.—President Harrison to-day appointed the following postmasters: A. N. Gilbert, Salem, Oregon; John A. Wall, Mt. Vernon, Ills.; Henry B. Rollinson, Rahway, N. J.; Geo. F. Smith, Marysville, Kas.; Mrs. Mary L. White, Kirom, Kas.; Louis M. Tutt, Valley Falls, Kas.; Frederick G. Warren, Charlotte, Mich.; Jno. N. Norton, Vergennes, Vt.; Jno. A. Burns, Cattelsburg, Ky.; Wm. Armstrong, Depere, Wis.; Chas. I. Kerten, Grundy Centre, Iowa; Elmer E. Taylor, Traer, Iowa; George W. Gordon, Auburn, Indiana.

Found Guilty.

MAY'S LANDING, N. J., Sept. 19—The jury returned at 3 o'clock with a verdict of guilty in Mrs. Hamilton's case charged with assault on her child's governess.

Mrs. Hamilton has been sentenced to two years' imprisonment.

MONEY TALKS.

When Such Spirited Men as A. B. Nickey Make Liberal Investments.

Mr. A. B. Nickey, for whom a magnificent residence was built in Williams addition, is going to invest largely in this city.

His projected packing house will in all probability materialize, he at the present time having negotiations pending for a large tract of land north of the city on which to build.

Besides that the rumor is out that Mr. Nickey will build a magnificent block in a central portion of the city in which will opened another bank.

He is also interested in other matters of investment. Such men as Mr. Nickey are the life of a city and may properly be called public benefactors.

GAS DISPLAY TO-NIGHT.

A Large Number of People Will Witness a Pretty Sight.

The natural gas was turned into the city mains to-day and the process of blowing out the pipes has been going on since 10 o'clock this morning.

The display will take place at the reducing station to-night.

The reducing station is located a short distance from the belt line street railway west on the Wabash track.

A pretty sight is promised.

Mr. Chas. Bash, Hon. Wm. Fleming, Mr. H. C. Paul and a number of others will have natural gas fires in their residences to night.

It was announced yesterday that the Fort Wayne Jenney electric light company has bought out the Jenney electric company, of Indianapolis, and that the machinery of that concern will be removed to this city.

OREGON LIT UP!

With Forest Fires Which Do Great Damage—Magnificent Scenes Witnessed.

ALBANY, Oregon, Sept. 19.—Intense excitement was created here and all along the line of the Oregon Pacific railroad Tuesday afternoon and night by reports that forest fires were destroying the town of Yaquina, including railroad property. This was intensified by appeals for assistance. The town sent a fire engine and a part of the fire department by special train, leaving here at 6 p. m., but before the arrival the flames were under control. Two buildings were destroyed, but no damage was done to the railroad property.

PORTLAND, Oregon, Sept. 19.—The scenes along the Columbia river at night are magnificent on account of the forest fires. Passengers arriving here by boat declare that it was the superb view of their lives. The steamer would be running in the black shadows of some bold bluff and, presto, a sudden turn and they were surrounded by all the wierd scenery of the inferno.

BANGOR, Sept. 19.—The building in which the Western Union telegraph office is situated was gutted by fire last night. It was mostly occupied by offices. The loss will be quite heavy.

LOS ANGELES, Cal., Sept. 19.—Three children, aged ten, eight and six years, belonging to a widow named Mrs. Beacon, were burned to death at Passenda last night. The frame building occupied by Mrs. Beacon caught fire and was destroyed Mrs. Beacon and another child were rescued.

DEER PARK, Md., Sept. 19.—Information has just reached here of the burning yesterday of the house of Mrs. A. Senbower, two and a half miles from Deer Park. The two children of Mrs. Senbower. aged three and six years respectively, were burned to death. Mrs. Senbower was visiting at the residence of her father at the time of the fire and left the children at home.

INTERESTING JUST NOW.

The Weather Predictions—A Cyclone Coming in the South.

WASHINGTON, Sept. 19.—Indiana—Fair, northerly winds, slight changes in temperature.

The west India cyclone is probably crossing southern Florida to the eastward with decisive energy.

Light frosts have occurred throughout the entire Ohio valley, in West Virgina, in the western part of Maryland and in northwestern Virginia. Frosts will occur over the same sections to-night and also in western Pennsylvania and exposed places in the interior of eastern New York and eastern Pennsylvania and New Jersey. The storm is now centeral in the New England coast and will probably be followed by colder, clearing weather, with light frosts in exposed places in the interior.

He's on His Ear.

INDIANAPOLIS, Ind., Sept. 19.—Concerning rumors current yesterday in Cincinnati and this city that Cincinnati would enter the National Base Ball league in the place of the Indianapolis club, Director John Martin, of Indianapolis, said: "There is not a word of truth in it. I know that President Brush is making arrangements to keep the club here next year and to strengthen it. There is no danger of Cincinnati going into the league. That club could not live except in the association."

On a Drunk.

NEW YORK, Sept. 19.—Isaac Dreyfoos, the eccentric Pittsburg cattle dealer, was found last night by a policeman on South Fifth avenue, unable to take care of himself. He was taken to the station house, where, upon being searched, $7,500 in bonds and $55 in cash was found upon him. This morning he was fined $10 in the Jefferson Market police court.

Wants to Fight.

STREETOR, Ill., Sept. 19.—Billy Myer is ready to fight Jimmy Carroll for from $2,500 to $10,000, either under the auspices of the California Athletic club, or at any place that may be mutually agreeable.

Ball Games.

The games played yesterday were as follows:

National league—Boston 9, Philadelphia 1; Chicago 5, Indianapolis 10; New York 7, Washington 4; second game—New York 10, Washington 4; Pittsburg 6, Cleveland 5; second game—Pittsburg 4, Cleveland 2.

American association—Louisville 3, Cincinnati 4; Kansas City 2, St. Louis 7; Columbus 5, Baltimore 1, Athletics 11, Brooklyn 11.

SAVED FROM DEATH.

The Thrilling Experience of an Occupant of a Skiff on the Stormy Lake—Other Telegraph News.

CHICAGO, Sept. 19.—When the northerly gale was at its height Sunday the crew of the schooner Eva Fuller discovered a small skiff containing a man when about thirty miles off point Au Sable. The skiff was riding the huge waves like a cork and its occupant was so scared as to be practically helpless. With great difficulty the schooner crew got him on board and brought him on to Chicago, reaching here yesterday. Here he gave his name as John Oleson.

IRON MOUNTAIN, Mich., Sept. 19.—Shortly after noon yesterday a Hungarian pump man named Krack, was caught by the descending cage in the main shaft of the Lulington mine and hurled from the seventh level to the twelfth, a distance of 400 feet. His body was picked up lifeless and terribly mangled.

He had started out from some small port on the east shore for Muskegon before the gale came up. When the squall struck him he was carried out in the lake and was helpless against the sea that began running. He was soon forced to lie flat in the skiff to prevent it capsizing. Long before the Fuller sighted him he had given up all hope.

DENVER, Col., Sept. 19.—A prize fight occurred yesterday between Bert McCormick of Chicago and Billy Woods, of this city, about thirty-five miles out on the Denver and Fort Worth road. They fought thirty-nine rounds, when McCormick was knocked out by a blow on the jugular. The fight lasted one hour and twenty minutes. Both men were badly punished.

HELENA, Mont., Sept. 19.—W. B. Webb, ex-secretary of Montana, presented himself before U. S. Commissioner Connelly, Tuesday, and gave bonds to appear on October 4, to answer a complaint charging him with a shortage in his accounts.

LEWISTOWN, Idado, Sept. 19.—The federal commission appointed to negotiate for the purchase of the mineral and timber lands and navigable waters confined within the reservation of the Coeve D'Alene Indians, have returned to Portland, Oregon, having succeeded in their mission. They report that the Indians have good schools, splendid farms, etc. The commission was offered the land they wanted for $2,000,000.

CLEVELAND, O., Sept. 19.—The body of another of the missing yacht Leo's victims was discovered on the lake shore a short distance west of the city this morning. It proved to be that of John Pelow.

SAN FRANCISCO, Cal., Sept. 19.—A dispatch from Kingman, Arizona, states that there is no foundation for the reported trouble with the Indians in Arizona as far as the white settlers are concerned. Some misunderstanding exists among the old and young bucks as to the old custom of burning the effects of a deceased warrior. The young men are opposed to the custom.

PORTSMOUTH, Va., Sept. 19.—The Simpson dry dock was formally opened this morning, when the United States steamer Yantic was successfully dock. The ceremony, which occurred at 11 o'clock, was witnessed by a large number of visitors from Baltimore, Washington, New York and Philadelphia.

CLEVELAND, O., Sept. 19.—The body of S. E. Knight, another of the passengers on the wrecked yacht Leo, was washed ashore about noon to-day. Four bodies have now been recovered. Five are still missing.

Commissioner of Pensions.

DEER PARK, Md., Sept. 19.—It is stated on what is considered fair authority, that Maj. Merrill's candidacy for the commissionership of pensions is losing ground. There has been no communication between him and the president to-day.

Mr. John G. Lehr has been hired by the county to look up taxable property not on the duplicate.

Miss Mary Lynch, an employe of the Windsor hotel, had her hand badly scalded last evening by upsetting several cups of hot tea.

Fred Erdmann enters suit in the circuit court against Charles Haussman. Complaint, in replevin. Demand, restitution of two horses and $235 damages. C. A. Hays attorney for plaintiff.

The first wedding that has occurred in the new St. Paul Lutheran church was yesterday, the parties being Richard Rodenbeck and Amelia Rose. The bride is an orphan. The groom is a carpenter for Rhinesmith & Simonson. Rev. H. G. Sauer performed the ceremony.

PROTECT OUR CITIZENS!

Americans Killed in a Riot on a Foreign Island--A War Ship Sent to the Scene.

WASHINGTON, D. C., Sept. 19.—A cable dispatch was received at the state department this morning from Consul Allen, at Kingston, Jamaica, stating that a riot had occurred at Mavassa in which a number of Americans were killed.

At the request of the consul a British war ship left Jamaica immediately for the scene of the difficulty. The dispatch contained no particulars.

The state department immediately informed Secretary Tracy of the occurrence and the latter cabled to St. Nicholas Mole, Hayti, the cable terminus, for the United States steamer Galena, which is cruising in those waters, to repair immediately to Navassa. Admiral Sherardi is on the Galena.

Navassa is a Guana island, owned by General B. F. Butler, and an American company. It is about 220 miles from Kingston. Though under no particular jurisdiction, it is looked upon as being under the protection of the United States, and is inhabited chiefly by Americans.

BALTIMORE, Md., Sept. 19.—With regard to the reported riot on Nevassa island, the Nevassa Phosphate company, of this city, which owns the island, state that yesterday they received a dispatch from a sea captain, in which he referred to a revolution on the island, without giving any details. To-day they received another cablegram via England, which contains no reference to the revolution. The latest mail advice is a letter dated September 10. It does not give any information of trouble.

NICKEL PLATE WRECK.

A Freight Train Meets an Accident and Live Stock is Killed.

The Nickel Plate wreck car was again called out at an early hour this morning, the scene of the wreck being at Argus, Ind., about sixty miles west of this city.

The wrecked train was freight No. eastward bound with Engineer Frank Murphy and Fireman Tom Baillie in the cab.

The accident it is supposed, was caused by a turned switch, but the officials refuse to divulge facts and information from other sources is meagre.

It is known that several cars of live stock were in the debris and a number of cattle killed.

The loss is not known, but it will be considerable.

MRS. MARTHA PERRY.

The Obsequies of a Good and Charitable Woman Held To-day.

The funeral of the late Mrs. Martha Perry occurred this afternoon from Berry street M. E. church. The pall bearers were, J. B. White, A. Hattersley, C. F. Muhler, W. H. Ward, George P. Gordon and Wm. Holzworth.

The deceased was born at Brattleboro, Vt., July 11, 1826. She came to Fort Wayne in 1856; lived at the corner of Wayne and Fulton streets, twenty-six years; leaves one son, Frank, engineer on the Grand Rapids and Indiana railroad, and one daughter, Mrs. W. P. Smick. She was a good and charitable woman, giving freely to the poor.

THE INSTITUTE.

Supt. Felts Announces the Time for Holding Allen County's Educational Event.

Supt. Geo. F. Felts announces that the Allen county institute will be held the last week in November at the circuit court room.

Among the prominent educators who will grace the occasion is Dr. Jordon of the state university, and George W. Holland, superintendent of the Chicago public schools.

The features will be announced in due season.

Mr. Frank Falker states that he may meet Robb Mackie and his wife in the the east and that if the former would promise to protect the woman that he (Mackie) wronged, it would end the matter. Mr. Falker states that he will institute proceedings for a divorce.

CHICAGO MARKETS.

CHICAGO, Sept. 19.—Wheat: October, 78⅜; December, 79⅞; May, 83¼. Corn, 32⅜@32½; May, 33¾@33⅞; Pork, September, $11.10; October, $11:10; January, $9.12½; Lard, $5.77½.

$4.85 to Detroit and Return.

Sept. 17 to 27, the Wabash R. R. will sell round trip tickets to Detroit on account of the great International Exposition at $4.85. This rate includes ticket of admission to exposition. 17-10t

ROYAL BAKING POWDER

Absolutely Pure.

This powder never varies. A marvel of purity strength and wholesomeness. More economical than the ordinary kinds, and cannot be sold in competition with the multitude of low test, short weight alum or phosphate powders. Sold only in cans. ROYAL BAKING POWDER CO., 106 Wall St., N. Y.

WANTED.

WANTED—Reliable local and traveling salesmen. Positions permanent. Special inducements now; fast selling specialties. Don't delay. Salary from start. BROWN BROS., Nurserymen, Chicago, Ill. Sept19-eod-4m

WANTED—AN HONEST YOUNG MAN FOR a permanent position, with an old established firm as their representative in his own state. Salary increased with experience. References required.
American Mfg. House, Lock Box 1585, N. Y.

WANTED—A stone cutter to dress curbing on West Wayne street. Apply to foreman on the work. The Barber Asphalt Paving Co. 16-3t

WANTED—Reliable energetic man to handle fast selling specialties. Salary from start. Apply at once if wish position. L. P. THURSTON & CO., Empire Nurseries, Rochester, N. Y. 14-12t

WANTED—A girl to do general housework, No. 292 West Wayne street. 14-tf

WANTED—Special agents for the National Life Association of Hartford, Conn. Also agents to canvass for Accident Insurance. Good salary to good men. Call or address, General Agent, room 1, Windsor hotel, Fort Wayne, Ind. 3-tf

DR. G. B. M. BOWER, 72 Harrison steeet, attends to all kinds of general medical and surgical practice. Medicines furnished when desired. Also electric, steam, vapor and medicated baths. 31-tf

WE want a reliable person in your vicinity to superintend posting up advertisements of our goods in conspicuous places. No experience required. Wages $3.50 per day and expenses. Steady employment. Address, enclosing 2c stamp, DUFFY, UNIVERSAL SUPPLY CO, Rialto Bldg., Chicago, Ill. aug16-3m

PERSONS wishing to buy, sell or exchange property of any kind, or desiring to loan or borrow money, will find it to their interest to call on or address me.
J. F. CURTICE, Real Estate and Loan Broker,
Rooms 1 and 2, Pixley & Long Building,
Fort Wayne, Indiana.
Reference—Hamilton National bank. 20-2m

FOR SALE.

FOR SALE—Farm of 160 acres, 7½ miles from city, on good gravel roads; will sell very cheap and on easy terms; also a farm of 40 acres, 3 miles from city, with good improvements and very suitable for gardening. For further particulars call at Bossau & Pfeiffer's Meat Market, 44 West Berry street. sept9-1m

FOR RENT.

FOR RENT—Eight room house, newly painted and papered, with good barn and carriage house, No. 228 West Washington street. 14-6t

G. H. Morrill & Co.,

Manufacturers of

Printing,

Lithographic Inks,

and Varnishes.

119 5th AVENUE,

CHICAGO, ILLINOIS.

Chas. M. Moore, M'g'r.

Read Catalogue on Natural Gas,

—BY—

MURRAY & MOSIER,

Gas & Steam Fitters,

63 EAST MAIN STREET.

Agents for the Cleveland Yard Fence.

COSGROVE & SNYDER,

Tubular and Drive Wells

Put Down by Skilled Workmen.

Special Attention Given to Pump Repairing.

We keep on hand a full line of Pumps and Repairs. PERKINS WIND MILLS.

NUMBER 9 HARRISON STREET.
Sign of Wind Mill Rudder. jun19-tf

FINE MEATS.

ROUSSEAU & & PFEIFFFER,

44 WEST BERRY STREET,

Have one of the BEST MEAT MARKETS in the city. They handle nothing but first-class meats Sold at reasonable prices.

Fort Wayne Sentinel.

E. A. K. HACKETT, Editor and Proprietor.

THURSDAY, SEPT. 19, 1889.

COMMISSIONER TANNER has been called upon by the state committee of Ohio to go to that state to make campaign speeches for Foraker.

CAPTAIN ARMES threatens to bring suit against General Schofields, who, as acting secretary of war, issued the order concerning the board to examine into his mental state.

THE following fourth-class postmasters have been appointed for Indiana: Linwood, Madison county, Joab V. Parker, vice J. C. May, resigned; Wolf Lake, Noble county, Oliver P. Maxson, vice J. M. Richmond, removed.

WASHINGTON claims to have made more improvements per capita during the past year than any city east of the Mississippi river, if not in the country. It shows that the national capital is being rapidly metamorphosed.

A DISTRESSING example of the effect of drink upon man's mental faculties is furnished in the person of L. C. Griffith, formerly a prominent business man of Columbus, Ind., and who still possesses considerable property. By an over-indulgence in intoxicating liquor he has become crazed, and was on Monday brought to the insane hospital at Indianapolis, after first being adjudged of unsound mind.

SECRETARY WINDOM appointed Robert H. Terrell, of Massachusetts, chief of the navy division of the fourth auditor's office, vice Mr. Martin, of Alabama, resigned. The new appointee is a colored man. He is a graduate of Harvard university and is at present engaged as a teacher in the colored normal school of Washington. Terrell is the son of Harcison Terrell, the faithful servant of General Grant, who was with him during his last illness, and is now a messenger in the war department.

THIS is the way Texas editors abuse one another: "W. D. Bell, editor of the Athens *Review*, brands Monroe Drew, of the Kemp *Herald*, as 'an idiotic fool, a liar, a whining, whelpish coward, a sneak, a cur, a menial spaniel, a buzzard's friend who feeds on the woodpeckers, a dirty, filthy, low lived scoundrel, without honor, without shame, a blackguard who takes advantage of distance to vituperate a man, a cowardly libeler and slanderer, and a pusillanimous puppy with a nature lower than the lowest animal, and we publish him as such to the world.'"

IT IS one of the legends of New York journalism that Mr. Stone, of the *Journal of Commerce*, has not taken a day's rest from routine for thirty or perhaps forty years. It is said that he has never missed a day at his desk except at the time of the death and funeral of his wife. He has never been sick a day since he began his editorial work. Recently he gave a reporter his recipe for this long stretch of perfect health, and it is worth the attention not only of newspaper workers, but of hard-working men in general. The formula read: "Plenty of exercise, plenty of sleep, and plenty of religion."

A BRUTAL prize fight, which resulted in death, was fought at St. Louis the other night. Thomas E. Jackson, aged eighteen years, was the victim. He fought Ed. Ahearn, local light weight champion, for eleven bloody rounds. The fight throughout was one of the most desperate battles ever witnessed in the ring, science being lost sight of and give-and-take slugging being the order. First blood was brought in the first round, more of it in the second, and by the time half a dozen rounds had been fought the men, their seconds, and the sawdust of the ring were covered with gore. Still the men fought on until at the beginning of the twelfth round Jackson fell fainting in his second's arms and died soon afterward.

PRESIDENT ADOLPH STRASSER, of the Cigarmaker's International Union, in his biennial report, stated that employment was gradually decreasing. The increase in the number of cigars and cheroots produced during the years 1888 and 1889 was much smaller than during the years of 1886 and 1887. It was a noticeable fact that the increase in production was in the districts where the lowest wages was paid. In the districts where high wages are paid there was a decrease in the production. In New York City, during the fiscal year ending June, 1889, there was a decrease of 21,673,782 cigars and cheroots. The decrease in other parts of New York state was 3,948,003. The union has now over 19,000 members. The receipts from all sources since the last convention were $47,172.55. The expenditures, up to September 1, were $46,603.34, leaving a balance at that date of $569.21.

TANNER'S REMOVAL.

Private Dalzell, in speaking about the removal of Corporal Tanner as commissioner of pensions, has this to say:

"I had, in common with all other private soldiers, some hope that Mr. Tanner's appointment would do much towards helping to remove the unreasonable but fixed prejudices of the blooded brigadiers and boodle bosses against the private soldiers. As a matter of fact, he was the first private soldier ever honored by any republican administration. The soldiers have long felt that they were considered by the plutocracy and ruling caste generally to be fit enough to vote for them but not fit to hold office. Like whipped spaniels, we have licked the hand that smote us year after year, and cringed at the feet that kicked us. Our status was and is lower than niggers. We have no rights.

"I put aside every other charge against Tanner as frivolous and affected for a purpose or pretext to get rid of him, and consider only the real head and front of his offending, his want of caste. He was a private, and, worse still, an Irish laborer's son. How the brigadiers and bosses winced at the plebian contact! That is all there was in it. All the other pretexts are false and intended only to deceive fools. This was Tanner's only offense. A private can no more hold office than a leper or nigger. The promises of more pensions which poor Tanner was trying to carry out were intended only to be valid till election. They were all lies, the men who made them all knaves and we all fools for relying upon them!"

FAIR NOTES.

A Large Crowd Patronize Library Hall Last Night—The Contest.

Joseph Schrantz won the fruit basket on ticket No. 9.

Tom Sullivan won a beautiful piano cover on ticket No. 15.

127, held by T. Reardon, won a choice plush banner from the children's booth.

No. 57, held by Mrs. H. G. Olds, won a beautiful smoking gown and slippers from the rosary table.

The basket of flowers which the flower booth raffled off last evening was the most beautiful of any yet seen at the stand, and was the gift of Mrs. Dr. Loag. It was won by Dora Heilbroner on ticket No. 65.

The contests did not show great changes from the evening previous. A set of buggy wheels have been presented by N. G. Olds & Son, which are to be given the most popular carriage maker. The vote last evening was: M. L. Albrecht, 25; City Carriage works, 15; B. H. Baker, 30. This contest closes to-morrow night.

The vote for the road wagon to the most popular foreman closes on Saturday evening. It now stands: Charles Hilton, 164; F. W. Dunham, 100; R. Bensman, 55½; F. Tyrrell, 55; B. Fitzpatrick, 54.

The mandolin orchestra was the cynosure of all eyes.

The wheels given by N. G. Olds & Sons to be voted to the most popular carriage maker are worthy of inspection.

The wheel contest between the carriage makers closes at 11 o'clock on Friday night.

The reporters' gallery has been restored to its normal uses.

The young lady contestants for the gold watch are working vigorously. The watch is a gem and on exhibition at the young ladies' table.

It is important that all who have lost or mislaid tickets in the grand gift distribution should report to Father Brammer at once.

No open votes will be taken on Friday evening after 10:45 o'clock for the wheels contest.

Several of the large prizes in the grand gift distribution are on exhibition.

A large number of prominent people were among the visitors last evening.

"Then You'll Remember Me" was given by the mandolin band with exquisite expression.

Indications point to a spirited contest between M. L. Albrecht, of the City Carriage works, and B. H. Baker for the set of buggy wheels.

The cut flower display at the hall is beautiful.

A HUSBAND'S BULLET

Puts an End to the Life of His Wife's Paramour.

PARKERSBURG, Ky., Sept. 19.—Yesterday afternoon John Compton, living near here, shot and killed Wm. Gregory, whom he accused of undue intimacy with his wife. He then gave himself up and engaged a criminal lawyer to defend him. For some time he has been suspecting his wife, and yesterday instead of going to his work, he hid near his garden. He saw his wife leave the house and meet Gregory. He followed them and when he became convinced of their guilt he stealthily left his hiding place and fired four shots at the man.

Gregory had been frequently warned by the husband not to visit his house during his absence, but he refused to comply.

Death of Hon. J. H. Barnaby.

PROVIDENCE, R. I., Sept. 19.—J. B. Barnaby, member of the national Democratic committee, died at 4 o'clock this morning.

Bluffton *Chronicle*: "The report circulated at Fort Wayne that an Italian working on the Salimonie gas line had suddenly died near Ossian and was buried in the vicinity of the Greenwood school house, is all a hoax. There is no truth in the statement."

Warsaw *Times*: "Major Harry and Mrs. Kellogg left Spring Fountain Park this morning, for Fort Wayne, where they expect to make their home during the coming winter. Major Kellogg is an artist with a brush, and indeed a genius in his line, as his splendid painting of Lookout Mountain and Missionary Ridge, which has been on exhibition at the park for the past two years, most fully attests."

Richmond *Palladium*: "J. C. Shaffer received a letter this morning from parties in Fort Wayne, asking him if he would allow them to issue railroad tickets with street car fare coupon at a special rate of five cents round trip if they would run an excursion to Richmond on the 29th inst? Mr. Shaffer promptly replied, 'go ahead and issue your tickets.' By the way, this date will be yearly meeting Sunday."

Huntington *Herald*: "J. A. Shepler, of Fort Wayne, is greeting the boys.—C. E. Newcomb, the foundryman, was in Fort Wayne this afternoon.—Mrs. C. L. Drummond, of Fort Wayne, is in the city to remain during the week with her relatives.—John Welch, of Fort Wayne, came down to-day and is engaged in slating the roof of Louis Garretson's new dwelling now nearing completion. The building is two stories and is on Mr. Garretson's farm."

The Zollinger battery held a business meeting last evening and elected officers as follows: Captain, Wallace Mungen; first lieutenant, William Ranke, second lieutenant, Dave Eckert. The new officers gave a banquet after the election.

Distress after eating, heartburn, sick headache and indigestion are cured by Hood's Sarsaparilla. It also creates a good appetite.

SUSANVILLE, Nev., boasts a citizen who has been sunstruck, struck by lightning, frozen until he lost consciousness, and yet is as "hearty as ever."

Interested People.

Advertising a patent medicine in the peculiar way in which the proprietor of Kemp's Balsam for Coughs and Colds does is indeed wonderful. He authorizes all druggists to give those who call for it a sample bottle *Free*, that they may try it before purchasing. The large bottles are 50c and $1.00. We certainly would advise a trial. It may save you from consumption.

If you do not receive your SENTINEL regularly, please notify us immediately, either in person or by postal card, that we may remedy the fault.

Loose's Red Cloves Pills Cure Sick Headache, Dyspepsia, Indigestion, Constipation, 25c per Box, 5 Boxes for $1. For sale by Dreier Bros.

Chattanooga and Return $9.90 Via. the Muncie Route.

For those desiring to attend the reunion of the Army of the Cumberland, the Muncie route will make the above low rate. Tickets good going September 12 to 19 inclusive, and returning until October 10. This is the only line running into the Grand Central depot and making direct connections at Cincinnati.
For further information apply to
W. H. FISHER,
Gen. Pass. and T'kt Agt.,
10 tf Ft. W., C. & L. R. R.

Ask for Baker's Famous Headeach Specific It never fails to give relief. Sold and guaranteed by Thieme & Gross.

EMPEROR WILLIAM, of Germany, no longer suffers from insomnia. It is said that he wears a night attire of a peculiar Oriental texture which produces sleep.

Health is Wealth!

Dr. E. C. West's Nerve and Brain Treatment, a guaranteed specific for Hysteria, Dizziness, Convulsions, Fits, Nervous Neuralgia, Headache, Nervous Prostration caused by the use of alcohol or tobacco, Wakefulness, Mental Depression, Softening of the Brain resulting in insanity and leading to misery, decay and death, Premature Old Age, Barrenness, Loss of Power in either sex Involuntary Losses and Spermatorrhœa caused by over-exertion of the brain, self-abuse or over-indulgence. Each box contains one month's treatment. $1 00 a box, or six boxes for $5.00, sent by mail prepaid on receipt of price.

WE GUARANTEE SIX BOXES

To cure any case. With each order received by us for six boxes, accompanied with $5.00, we will send the purchaser our written guarantee to refund the money if the treatment does not effect a cure. Guarantees issued only by Thieme & Gross, Druggists, Sole Agents, 94 Calhoun street, corner of Wayne, Fort Wayne, Ind.

—THE FORT WAYNE—

FANCY STEAM DYE WORKS,

NO. 51 EAST MAIN STREET,

PAUL BAUMANN, Prop.

Practical Dyer and Cleaner.
Experience in Europe and America.

J. C. PELTIER,

Undertaker & Embalmer

17 WEST WAYNE ST.,

Telephone No. 174 - - - Fort Wayne, Ind

A box of wind Matches Free to smokers of

TANSILLS PUNCH 5¢

LOOSE'S EXTRACT

RED CLOVER BLOSSOM

THE GREAT Blood Purifier.

PURE AND EFFICACIOUS.

TRADE MARK

IT CURES

Cancers, Humors, Sores, Ulcers, Swellings, Tumors, Abscesses, Blood Poisoning, Salt Rheum, Catarrh, Erysipelas, Rheumatism, and all Blood and Skin Diseases.

PRICE, $1 per Pint Bottle, or 6 Bottles for $5. 1 lb. can Solid Extract $2.50.

J. M. LOOSE RED CLOVER CO.,
Detroit, Mich

For sale by Dreier Bros.,

A. FOSTER,

THE FASHIONABLE

Merchant Tailor!

Is now receiving his LARGE and WELL SELECTED STOCK of

FALL GOODS

Which are the Nobbiest ever brought to this city. He intends making

Suits in the Latest Styles

—AND AT—

Very Low Prices this Fall

and those wishing to get the worth of their money should call and examine his stock at his parlors,

NO. 15 W. WAYNE ST.

L. JAXTHEIMER,

MERCHANT

TAILOR!

—CARRIES A—

FULL LINE

Of Foreign and Domestic Goods, Suitings, FALL

OVERCOATINGS,

Trouserings. All work WARRANTED.

83 Calhoun Street.

WATER WORKS.

Bath Tubs, Pumps, Rubber Hose, etc.

—AT—

C. W. BRUNS & CO.,

PLUMBERS,

166 Calhoun Street,

Opposite the Cathedral. Fort Wayne, Ind

SPECIAL ATTENTION
GIVEN TO
Natural Gas Fittings.

BOSTON TEA STORE.

20 West Berry Street.

Watermelons.
Peaches.
Red and Black Raspberries.
Fresh Vegetables.
Extra sugar cured hams.
The Finest Coffee Sold.

A. F. GESSLER,

DEALER IN ALL KINDS OF

FRESH, SALT

—AND—

SMOKED - MEATS,

60 East Main Street.

He has just placed new machinery in his establishment and is now prepared to make the finest Sausages in the market. Dressed Poultry and Home-made Lard for sale. 24-1yr.

ROBERT SPICE.

Pumps, Pipe, Hose and Fittings.

DRIVE WELLS.

Natural Gas Fitting a Specialty.

Girls' Higher School

Removed from La Salle Ave. to 479 & 481 Dearborn Ave., Chicago. Fourteenth year begins Sept. 18th. Boarding and day school for young ladies and children. Full courses of study, including preparation for college. Excellent houses thoroughly fitted up.
Address {MISS REBECCA S. RICE, A. M.} {MISS MARY E. BEEDY, A. M.} Princ.
aug16-1m

SEVENTH POINT

You should read THE CHICAGO DAILY NEWS because *you can afford it.* Price doesn't stand in the way. It's really the cheapest thing on earth. One cent means practically nothing—until you spend it. Then you may make it mean a great deal, according as you invest it. A thing is cheap if it costs little, and is worth much. THE DAILY NEWS is like a telegraph from the whole world to your brain. To keep it in constant working order costs you but one cent a day. That's why it's cheap—because it renders a great service for an insignificant price.

Remember—Its circulation is 220,000 a day—over a million a week—and it costs by mail 25 cts. a month, four mo. this 81 00,—*one cent a day.*

NEW ADVERTISEMENTS.

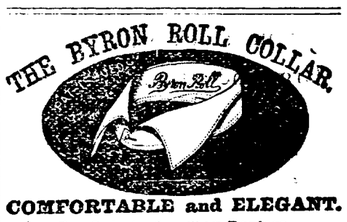

COMFORTABLE and ELEGANT.
For Sale by Leading Dealers.
M'f'd Solely by WM. BARKER, Troy, N.Y.

JAMES MADDEN,

PLUMBER,

Steam and Gas Fitter,

101 Calhoun Street,

Next door to Y. M. C. A.,

FORT WAYNE. - - - INDIANA

WESTMINSTER SEMINARY.

Fall Term Opens, Sept. 11.

Music, Art, Gymnastics, Elocution, German, Latin, Higher Mathematics, Literature.

First Class Instruction. Select Association. Individual Attention.

ONE DAILY SESSION.
Tuition, First Term, $20.00.

Primary and Boy's Departments open same day.
For information apply at the Seminary.

A. HATTERSLEY & SON.

PLUMBERS,

Steam and Gas Fitters,

48 East Main St.

FORT WAYNE, ... IND

P. E. COX,

PRACTICAL

Sanitary Plumber,

Has opened a shop at

No. 29 West Main Street.

ALL WORK GUARANTEED AT

Reasonable Prices

BROU'S INJECTION

An Infallible Remedy for the Cure of all Contagious Diseases of the Urinary organs; guaranteed not to produce Stricture; no sickening doses; and no inconvenience or loss of time. Recommended by physicians and sold by druggists everywhere. J. Ferré, (successor to Brou), Pharmacien, Paris.

H. C. SITES, DENTIST, NILL'S BLOCK
82 Calhoun st., Fort Wayne, Ind.

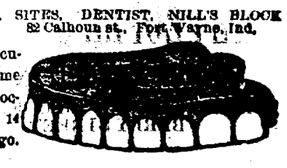

I still occupy same rooms occupied 14 years ago.

FOR Mosquito Bites Sunburn Piles Burns Inflammations Hemorrhages Soreness Sprains Lameness Sore Eyes Chafing Wounds Bruises and ALL PAIN

USE POND'S EXTRACT

DEMAND POND'S EXTRACT: ACCEPT NO SUBSTITUTE FOR IT

FAC-SIMILE OF BOTTLE WITH BUFF WRAPPER.

TO CURES THE WORST CASES OF PILES USE POND'S EXTRACT OINTMENT.

BY MAIL FOR 50 CENTS A BOTTLE.

POND'S EXTRACT CO., 7 5th Ave., New York

BALL'S

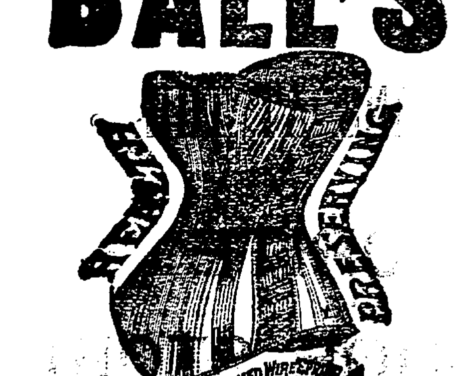

CORSETS

BONED WITH KABO.

Warranted Not to Break or Roll Up with 1 Yrs' Wear

If they do we will cheerfully return the money paid for them, or if the Corset is not SATISFACTORY IN ALL RESPECTS after 3 weeks wear it may be returned to us and money will be refunded.

CHICAGO CORSET CO.

CHICAGO AND NEW YORK.

DIETER'S CROWN

BAKING POWDER

Recommended by the highest medical and chemical authorities, who testify to its absolute purity, wholesomeness and wonderful strength. Every can guaranteed to do the work of any other baking powder costing twice as much. Every can guaranteed to give satisfaction, or purchase money refunded.

1 lb. Can, 20c.; ½ lb., 10c.; ¼ lb., 5c.

If your dealer does not keep Crown, do not let him persuade you to buy some other he claims to be just as good, but ask him to oblige you by getting

DIETER'S CROWN BAKING POWDER.

A Planters Experience.

"My plantation is in a malarial district, where fever and ague prevailed. I employ 150 hands; frequently half of them were sick. I was nearly discouraged when I began the use of

Tutt's Pills

The result was marvellous. My men became strong and hearty, and I have had no further trouble. With these pills, I would not fear to live in any swamp." E. RIVAL, Bayou Sara, La.

Sold Everywhere.

Office, 44 Murray St., New York.

ABOUT GLOVES.

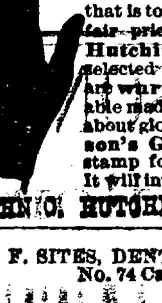

When you are buying gloves remember that there is such a thing as a price that is too *cheap*. It is better to pay a fair price and get good gloves like **Hutchinson's.** They are made from selected skins in the best manner and are warranted to be the most serviceable made. If you want to know more about gloves in general and **Hutchinson's Gloves** in particular, enclose stamp for the book **About Gloves.** It will interest you. ESTABLISHED 1862.

JOHN C. HUTCHINSON, Johnstown, N. Y.

E. F. SITES, DENTIST,

No. 74 Calhoun St., Fort Wayne, Ind

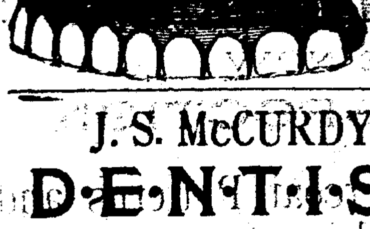

Opposite the Avelone House over the Mordhurst Drug Store.

J. S. McCURDY,

D·E·N·T·I·S·T

OFFICE—Room 15, over First National Bank. tuesd&sun

Fort Wayne Sentinel.

THURSDAY, SEPT. 19, 1889.

THOUSANDS OF TRAMPS.

An Army of Vagabonds Camped Along the Pennsylvania Railroad--News From the Busy Centers.

A vast army of tramps, the lines of which extend from Wall's Station to Altoona, Pa., is now quartered along the tracks of the Pennsylvania railroad. A portion of this vast body is marching towards Pittsburg, other members of the fraternity are going eastward, while many have established permanent camps and only move when foraging the surrounding country for "grub" or any other article which can conveniently be carried. A move is on foot to organize a vigilance committee in each of the counties lying between Pittsburg and Altoona for the purpose of "regulating" the nuisance. George Stevenson, an old time brakeman on the Pennsylvania railroad, speaking on the subject to a reporter said:

"There is a law to punish these offenders, and it is about time it was enforced. I am not drawing on my imagination when I say that there are at this moment 2,000 tramps on the road between here and Gallitzin, and nine-tenths of that number are ready to commit almost any crime. We train men have grown to regard a tramp as our deadliest foe, and well may we, as they are ready any time to injure us. They break into freight cars and our cabooses and steal. I could furnish instances where at least fifty men have been assaulted and beaten by these scoundrels within the past year.

"Those of our number whose families live in isolated houses hear frequently that their wives and children have been insulted and their spring houses and cellars robbed by these fellows. Since the Johnstown flood the number has increased four-fold and they grow bolder as they grow stronger."

GOSSIP OF THE DAY.

To-morrow is Nickel Plate pay day.

The Pittsburg car shops are engaged on new work.

Passenger Agent Fisher, of the Muncie, was at Indianapolis yesterday.

The Pittsburg shop employes will not have their Saturday half holidays hereafter.

Master Mechanic Frank Morse, of the Wabash, was at Toledo yesterday on business.

Manager R. T. McDonald, of the Jenney electric light works, went to Detroit this morning.

Passenger Agent Ross, of the Pittsburg, is awaiting the arrival from headquarters of the new 2,000 mile book.

The thermometer at the Olds wheel works registered fifty degrees above zero this morning at 9 o'clock. That isn't very cold.

Conductor Davis, of the Nickel Plate, is rapidly recovering from his recent injuries and will resume his run in a few days.

Foreman T. J. Rodabaugh, of the Pittsburg shops, is the inventor of a valuable car appliance which is now in use in the shops.

W. F. Baker, of the Pittsburg shops, who had his hand badly injured yesterday morning, as noted in yesterday's SENTINEL, is getting along very nicely.

A freight wreck on the Wabash, near Roann, yesterday ditched several cars and smashed three cars loaded with beer, potatoes, etc. The loss of the beer was a great calamity.

The car department of the Pittsburg shops are closed down to-day, and the employes are attending, in a body, the funeral of Mrs. John Fuchs. Mr. Fuchs is one of the oldest employes of the Pittsburg shops, and has the sympathy of a host of friends in his sad bereavement.

One of the up-with-the times master mechanics of an Indianapolis road predicts that five years from now all the heavy express passenger trains will be hauled by ten-wheel passenger engines with a six-foot driving-wheel. The larger wheelage surface and the immense weight placed on the drivers enables an engine of this monster build to start off as promptly with twelve or fourteen coaches as an ordinary engine will with five.

The shipments of flour, grain and provisions from Chicago to the seaboard by the lines in the Central Traffic association last week aggregated 19,762 tons, against 18,000 for the week previous, an increase of 1,762 tons, and against 21,005 for the corresponding week last year, a decrease of 1,243 tons. The Vanderbilt lines carried 50.5 per cent. of the tonnage, the Pennyslvania lines 21.1, the Chicago and Grand Trunk 20.4 and the Baltimore and Ohio 8.

President Van Horne, of the Canadian Pacific, in an interview, said: "We have decided to build a bridge for ourselves across the Niagara river. For the present I do not care to state what our American connection will be. I will say, however, that we have made arrangements for this connection with six leading American railroads, and will be able to run into Buffalo on the most advantageous terms, and will have thoroughly first class accommodations at the end of the line, as we have elsewhere."

COMMANDERY COMPLIMENTED.

The Finest Body of Men That Ever Visited Huntington is Fort Wayne Commandery.

The Huntington *Herald* says: "Fort Wayne Commandery, No. 4, K. T., is one of the finest bodies of men that ever visited Huntington. The large number in attendance at the funeral of Sir Knight Drover, yesterday, was alike a great honor to his memory and a credit to their magnificent organization.

Vigor and Vitality.

Are quickly given to every part of the body by Hood's Sarsaparilla. The blood is purified, enriched and vitalized, and carries health instead of disease to every organ. The stomach is toned and strengthened, the appetite restored. The kidneys and liver are roused and invigorated. The brain is refreshed, the mind made clear and ready for work. Try it.

OUR Lord God doth like a printer, who setteth the letters backward; we see and feel well the setting, but we shall read the print yonder in the life to come.

Use the surest remedy for catarrh—Dr. Sage's.

LEO XIII. although seventy-eight years old, works harder than any Europen sovereign. He rises between 4 and 5 in summer, and between 5 and 6 in winter.

News About Town.

It is the current report about town that Kemp's Balsam for the Throat and and Lungs is making some remarkable cures with people who are troubled with Coughs, Sore Throat, Asthma, Bronchitis and Consumption. Any druggist will give you a trial bottle *free of cost.* It is guaranteed to relieve and cure. The large bottles are 50c and $1.

A PUSHING man always gets ahead in the world. So does a cabbage.—*Pittsburgh Dispatch.*

When Baby was sick, we gave her Castoria,
When she was a Child, she cried for Castoria,
When she became Miss, she clung to Castoria,
When she had Children, she gave them Castoria.

A NEBRASKA man has been sunstruck, struck by lightning, and frozen until he lost consciousness, but he is still a Nebraska boomer.

LONG LIFE.

There is nothing in the world more generally desired than long life, yet the majority of people put off caring for their health—not because they are really careless, but because we live our lives at such a pace we have not time to give the subject sufficient thought until we receive a reminder in the shape of a severe illness.

Then, too, we are constantly bewildered by the various schools of medicine, and the physicians who represent them, and often blunder in our choice of a doctor.

If people only knew that the very best health-keeper, life-preserver and disease preventer that has yet been discovered, is simmered down into a concentrated and very palatable form in the shape of New Style Pleasant Taste Vinegar Bitters, they would not hesitate a moment to try it.

But they do not know. How can they know, when so many not only worthless, but positively injurious drugs are constantly flooding the market under various names and guises, that the New Style Vinegar Bitters is as bad as any of them?

They do not know, of course, unless they have the courage to try the New Style. It straightens out a tangled-up system in a very short while, and those who buy it once buy it always.

Why don't you try it, reader? It is sent out by a responsible house, and is exactly as represented. It costs but a dollar for a very large bottle. Try it once and you will never be so glad of anything in your life. Your druggist may not have it, but he will order it for you. Be sure it says New Style Pleasant Taste on carton and bottle before you take it. Try it, and you will feel happier than if you had found a gold mine, for it really is a mine—of health.

Free from alcohol and opium; composed of expensive herbs and roots, with fine, delicate flavoring.

Send for a beautiful book free.

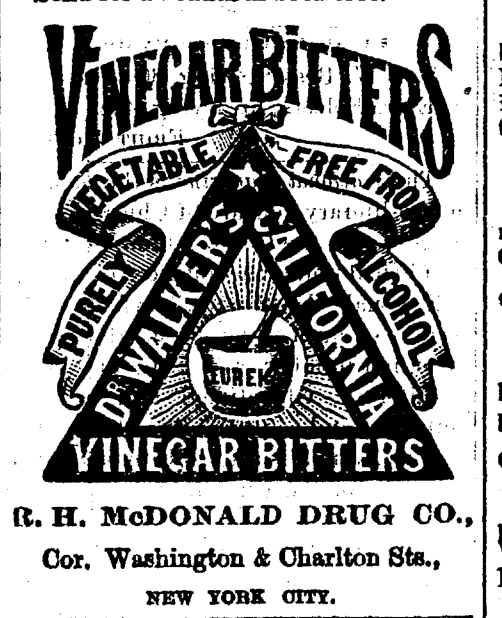

R. H. McDONALD DRUG CO.,

Cor. Washington & Charlton Sts.,

NEW YORK CITY.

$500 Reward!

We will pay the above reward for any case of Liver Complaint, Dyspepsia, Sick Headache, Indigestion, Constipation or Costiveness we cannot cure with West's Vegetable Liver Pills, when the directions are strictly complied with. They are purely Vegetable, and never fail to give satisfaction. Sugar Coated. Large boxes, containing 30 Pills, 25 cents. For sale by all druggists. Beware of counterfeits and imitations. The genuine manufactured only by JOHN C. WEST & CO., "The Pill Makers," 862 W. Madison St., Chicago. Free trial package sent by mail, prepaid, on receipt of a 2 cent stamp. Sold by Theime & Gross, Druggists, 94 Calhoun street, corner of Wayne, Fort Wayne, Ind.

CASTORIA

for Infants and Children.

"Castoria is so well adapted to children that I recommend it as superior to any prescription known to me." H. A. ARCHER, M. D., 111 So. Oxford St., Brooklyn, N. Y.

Castoria cures Colic, Constipation, Sour Stomach, Diarrhœa, Eructation, Kills Worms, gives sleep, and promotes digestion. Without injurious medication.

THE CENTAUR COMPANY, 77 Murray Street, N. Y.

TAR-OID

NATURE HAS NO BETTER REMEDY Than this New Compound of Tar for Wounds, Burns, Sores, Piles, Salt Rheum, Eczema, and Coughs, Croup, Scrofula, Ulcers, Varicose Veins, Bronchitis, and Consumption.

TAR-OID must not be confounded with the cheap remedies which are prepared on the theory that *Skin Diseases* are caused by *impure blood*, which is not true. They have their cause in a want of *vital action* in the skin. TAR-OID restores this action, hence it cures every form of *Skin Disease*, also sores, burns, etc. It is soothing and wonderfully healing—*gratifying* results follow in every case. It is harmless and can be used with perfect safety by any one. It is superior to all other remedies. There is positively nothing else like it.

TAR-OID is a sure cure for piles. It never fails. We warrant a cure or refund the money. It gives immediate relief. *It is perfectly safe, yet powerful in its action.*

Send for our "Good Samaritan" free.

CHICAGO'S BEST PHYSICIANS INDORSE IT.

TAR-OID has no equal for Piles and Pruritis. LEILA G. BEDELL, M. D., 181 Dearborn av.

TAR-OID gives me fine results in Rectal and Skin Troubles, Indolent Sores, and Enlarged Glands. F. H. PRATT, M. D., 57 Central Music Hall.

TAR-OID acts like a charm on Piles, Old Sores, etc. J. R. M'CULLOUGH, M. D., 9 S. Halsted st.

TAR-OID has yielded excellent results in Croup, Bronchitis, and Consumption. J. R. BOYNTON, M. D., R. 506, 70 State st.

TAR-OID has a most wonderful action on the skin and has given me fine results in Coughs and Consumption. W. H. BURT, M. D., 112 Dearborn st.

TAR-OID gives me perfect satisfaction in Cervical Troubles, Swellings, and Piles. M. M. THOMPSON, 403 Oakley av.

TAR-OID CO., 73 Randolph Street, Chicago, Ill.

For Sale by Dreier Bros., Corner of Columbia and Calhoun.

WHEN YOU feel a SICK HEADACHE COMING ON, Take HOPTONIC.

For sale at Thieme & Gross' Drug Store, Corner Calhoun and Wayne.

FRUIT HOUSE PRICES FOR 1889.

—:o:—

No Advance on Sugar, Coffee or Teas.

—:o:—

Great Reduction in New Turkish Prunes, Foreign and Domestic Dried Fruits.

—:o:—

Green Tea, Black Tea, Japan Tea, Young Hyson Tea.

Good, 20c. per pound; choice, 30c.; best, 50c. per pound. Imperial Tea, good, 30c.; best, 50c. per pound. Gunpowder Tea, 30c.; best, 50c. Oolong or Black Tea, 20c., 30c.; best, 50c. Japan Tea, 20c., 30c.; best, 50c. The above prices are the lowest on record and the best teas are of the highest quality. No better anywhere. The other grades are good, sweet, drawing tea and will please the most fastidious tea drinkers. Just give them a trial and satisfy yourself.

Coffee—Rio, Java and Roasted Coffee.

Best Rio Coffee, 28c.; Best Roasted Rio, 22c.; Jersey coffee, 24c.; Leverings, 24c.; Anchor, 24c.; Victor, 24c.; Best Old Government Java, 27c.; Roasted Java, 32c.

Sugars—White, and Brown.

Choice yellow extra C sugar, 7½c; best standard white coffee A sugar, 8½c.; granulated, 9c.; cut loaf 9c. pound. powdered 9c pound; crushed, 9c.

Foreign Fruits for Cakes.

New Valencia Raisins, 8c.; Loose Muscatel Raisins, 12c.; Seedless Sultana Raisins 10c.; Finest Malaga Layer Raisins, 15c.; Zantee Currants, 8c.; Leghorn Citrons, 25c.; Orange and Lemon Peel, 15c.; Layer Figs, 12½c.; Good Figs, 8c.; Golden Layer Dates, 8c.; Shelled Almonds, 30c. per pound.

Domestic Dried Fruits.

Dried Raspberries, 28c.; Pitted Cheries, 20c.; Dried Blackberries, 10c.; California Pared Peaches, 20c.; California Apricots, 20c.; California Pitted Plums, 15c.; California Necterines, 20c.; California Silver Prunes, 15.; California Evaporated Peaches, 20c.; New Turkish Prunes, 5c.; Dried Peaches, 8c.; Dried Apples, 7c., Evaporated Apples, 9c.; German Pears, 10c.; Prunells, 16c.

CANDIES AND NUTS.

Pure stick candy, 12c.; Pure mixed candy, 12c.; Fancy candy, 20c.; Brazil nuts, 10c. quart; Almond nuts, 15c; Mixed nuts, 12½c.; Walnuts and Filberts, 12½c. quart.

Syrups—Maple and Sugar Syrups.

Pure Maple syrup, 70c.; golden drips, 40c.; Sorghum, 40c.; New Orleans molasses, 35c.; best, 50c. a gallon; The sorghum is splendid and 10c. lower than we ever sold it before.

Fish of all Kinds.

No. 1 White fish, half barrels, $5.00, kits, 80c.; Family White fish, quarter barrels, $1.25, kits, 45c.; Pickerel, quarter barrels, $1.60, kits, 55c.; Extra, Mess Mackerel kits, $2.20; Family Mackeral kits, $1.50; Fine Large Labrador Herring 1c each, or $4.50 per barrel; New Holland Herring, 90c. a keg; Georgia Bank Codfish, 5c. per pound; Dried Herring, 25c. a box.

Liquors and Wines for Medical Purposes.

Old 76, $2.50 per gallon; two years old, $1.75; one year old, $1.40 per gallon; new whisky, $1 and $1.25 per gallon; Port and Sherry, $1.25 a gallon; California wine, $1.25 per gallon; wines in bottles, 35c. and 40c.

Oils—Machine Oil, Fish Oil, Lard Oil, Neatsfoot Oil, Castor and Headlight Oil.

Fish oil, 70c. per gallon; Neatsfoot oil, 80c. per gallon; Lard oil, 70c. per gallon; Machine oil, dark, 20c. per gallon; Golden, 30c. per gallon; Castor oil, $1.75 per gallon; Headlight oil, 10c. per gallon. Water white oil, 12c. per gallon.

Cigars and Tobaccos, Plug Tobacco, Smoking Tobacco and Fine Cut

Good cigars, 60c. and $1 per box; Choice cigars, $1.50 per box; Horse Shoe plug tobacco, 45c. per pound; J. T. or Big Chung, 38c; Wild Flower 40c.; Bob White, 45c.; Jolly Ike, 40c. per pound; Smoking tobacco, 20c, 25c, 35c.; best Dunham, 45c. per pound; Fine cut tobacco, 25c, 50c, and 75c. per pound.

25 Cents on the Dollar Saved at the

FORT WAYNE FRUIT HOUSE.

DR. T. J. DILLS,

NO. 40 WEST BERRY STREET,

DISEASES OF THE EYE AND EAR.

Office hours: 9 to 12 a. m. and 1:30 to 4 p. m.

THE BEST MEATS IN THE CITY

GOTTLIEB HALLER

South Side Meat Market, carries nothing but the choicest meats. Fresh and Salt Meats, Hams, Sausage at

No. 366 CALHOUN STREET.

AND HANNA STREET (WESSEL BLOCK.)

The D&C TO MACKINAC

SUMMER TOURS.

PALACE STEAMERS. LOW RATES.

Four Trips per Week Between

DETROIT, MACKINAC ISLAND

Petoskey, Sault Ste. Marie, and Lake Huron Way Ports.

Every Week Day Between

DETROIT AND CLEVELAND

Special Sunday Trips during June, July, August and Sept.

Double Daily Line Between

CHICAGO AND ST. JOSEPH, MICH.

OUR ILLUSTRATED PAMPHLETS

Rates and Excursion Tickets will be furnished by your Ticket Agent, or address

E. B. WHITCOMB, G. P. A., DETROIT, MICH.,

Detroit and Cleveland Steam Nav. Co.

REMINGTON!

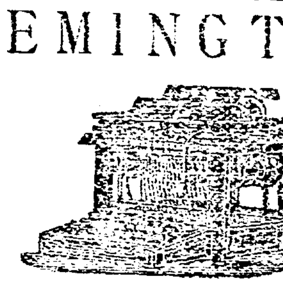

STANDARD

TYPEWRITER

It has been for fifteen years the STANDARD, and embraces the latest and highest achievements of inventive skill.

SEND FOR FULL PARTICULARS.

Wyckoff, Seamans & Benedict,

51 North Pennsylvania Street, Indianapolis, Ind

May 22-5mo

Arrival and Departure of Trains.

PENNSYLVANIA COMPANY.

Under Schedule in Effect May 12, 1889.

Trains leave the Pittsburg, Fort Wayne and Chicago station at Fort Wayne as follows:

(STANDARD TIME.)

EASTBOUND—For Pittsburg, Baltimore, Washington, Philadelphia and New York *5:30 a. m., †11:40 p. m., *8:30 p. m., *9:00 p. m.

Crestline accommodation, †7:00 a. m.

WESTBOUND—For Chicago, *5:15 a. m., †11:40 a. m., *5:00 p. m., *1:45 a. m. Chicago accommodation leaves at 6:30 a. m. For Plymouth, †4:00 p. m.

*Daily.

†Daily, except Sunday.

NEW YORK, CHICAGO & ST. LOUIS R. R.

GOING EAST		GOING WEST
Lv 2 00 p m	Express	Lv 2 00 p m
Lv 6 10 a m	Accommodation	Lv 6 45 a m

LAKE SHORE & MICHIGAN SOUTHERN.

[Fort Wayne Division.]

FROM NORTH		GOING NORTH
10 30 a m—A.	Cincinnati Ex......—Lv	
	Detroit Ex	" 4 40 p m
3 40 p m	" —Detroit Fx	"11 50 a m
5 20 p m	" —Way Freight.......	" 6 40 a m

All trains daily except Sunday.

[MUNCIE ROUTE]

FT. WAYNE, CINCINNATI & LOUISVILLE AND WHITE WATER RAILROADS.

The direct line to and from Cincinnati, Louisville, Indianapolis and Fort Wayne.

TIME CARD. Aug. 18. 1889.	No 5. Daily.	No. 1. Ex-S'dy.	No. 3. Daily.
Fort Wayne..lv	7:05 a. m.	10:40 a. m.	6:00 p. m.
Indianapolis.ar	11:05 a. m.	5:15 p. m.	10:45 p. m.
Cincinnati...ar	—	6:35 p. m.	—
Louisville....ar	—	6:25 p. m.	—

Returning, service is equally fast. Two trains daily from Indianapolis. Three trains daily, except Sunday, and one train from Louisville and Cincinnati. Trains leave from North depot, Fort Wayne.

WABASH RAILWAY.

MARCH 31, 1889.

GOING WEST.	Depart
Pacific Express, daily	5 00 a. m.
Kansas City ex. daily ex'pt Sunday	1 45 p. m.
Vestibule Limited and Mail........	8 17 p. m.
Lafayette accom	2 30 p. m.

GOING EAST.	Depart
Vestibule Limited daily.............	5 05 a m
Cannon Ball, except Sunday.......	1 30
Limited Express daily	6 25

Lafayette accom arrives 11 a m.

INDIANAPOLIS TIME CARD.

Lv Ft Wayne	Ar Indianapolis
5 00 a m........................	10 20 a m
1 45 p m........................	6 20 p m
Lv Indianapolis	**Ar Ft Wayne**
7 15 a m........................	1 20 p m
1 10 p m........................	6 10 p m
7 00 p m........................	5 00 a m

Through Buffalo Palace sleeping cars and new free chair cars on the Pacific and Limited express. Free chair cars, dining car and New York and Boston sleeping car on Vestibule Limited express.

Kansas City express and Cannon Ball has new reclining chair cars for Kansas City free.

GRAND RAPIDS & INDIANA R. R.

Time Table for Fort Wayne, in Effect June 16, '89

GOING NORTH.

*For Grand Rapids and North........	Lv 2 15 a m
" " " "	" 8 05 a m
For Grand Rapids.....................	" 2 50 p m
From Richmond.......................	Ar 6 15 p m
From Portland.........................	Ar 7 30 a m

GOING SOUTH.

For Richmond and Cincinnati......	Lv 5 50 a m
" "	" 12 30 p m
* " "	" 12 10 p m
For Portland.........................	6 50 p m
From Grand Rapids..................	Ar 6 35 p m

*Daily between Cin. and Grand Rapids.

All other trains daily except Sunday.

S. BREIDENSTEIN.

Real Estate & Loans

26 Court Street.

Watch his bulletin for some special bargains.

FRANK B. KENDRICK,

ARCHITECT,

138 CALHOUN STREET,

FORT WAYNE, - - - - - - - INDIANA

J. M. E. RIEDEL,

ARCHITECT,

ABOVE SCHANZ'S GALLERY.

112 CALHOUN ST. - FORT WAYNE, IND.

The Oldest Firm and Most Reliable in the City,

Wing & Mahurin,

ARCHITECTS!

Rooms 41 and 42, Pixley & Long Block.

CARPETS!

There's sights worth seeing on the second floor—and its an easy matter for you to get there—that handsome elevator will put you there in short order.

OUR CARPETS

Will please you—the lovely putting together in color and design. The new Fall Carpets are here.

FALL WRAPS

Commence to come in—some lovely showings in

JACKETS.

Some special good things for children in

GRETCHENS

AND

NEW MARKETS.

Bear this in mind that if you want a Black silk that will wear, that will give you all the satisfaction you want,

THE BLACK CASCADE

Will be the silk for you to buy.

IT IS OUR SILK,
IT IS THE SILK,

and if you once look at it,

It Will be Your Silk.

Come and look at it.

ROOT & COMPANY

TOENSING & LUHMANN

Having recently purchased the renovating establishment of Mr. G. Schroeder, at 125 Calhoun street, are pleased to announce that they are well prepared for renovating, cleaning and repairing goods. They invite their friends and the public generally, to give them a call and by their superior quality of work, they will merit patronage.

Toensing & Luhmann.

SHIRTS ❋ MADE ❋ TO ❋ ORDER.

All the Latest Styles in Fancy Bosoms and French Flannels. All Flannels are shrunken before they are cut. Satisfaction guaranteed.

P. G. KUTTNER,

july 20-3m] 144 CALHOUN ST.

MEATS DOWN.

Round Steak 9c pound or 3 pounds for 25c.
Chuck Steak 7c pound or 4 pounds for 25c.
Beef Roast 8c pound.
Boiling Beef 4c pound.
Pork Chops 8c pound.
Boiling Pork 7c pound.
Pork Sausage 10c pound or 3 pounds for 25c.
Boneless Corned Beef 6c pound.
Sugar Cured Hams 11c pound.
Smoked Shoulders 8c pound.
Bacon 10c pound.
Kettle Rendered Lard 10c pound.
Liver always on hand.
Every purchaser buying $1.00 worth or more is entitled to one street car ticket.

18-1m E. RICH, 22 Harrison street.

J. E. WAUGH, D. D. S.,

Dental Office in Shoaff's Gallery,

21 W. BERRY St,

For the State Fair.

Next week, the Fort Wayne, Cincinnati and Louisville railroad, "Muncie route," will make one fare for the round trip. Tickets good going September 23 to 27, and returning till the 28th inclusive. Those who expect to atttend should remember that the "Muncie route" is the short line to Indianapolis and that its trains leave at convenient hours, viz. 7:05 a. m., 10:40 a. m. and 6:00 p. m., all making connections and on better time than via. any other line. 17-tf

Limburg Cheese From Wisconsin.

20 Cases, best quality, 9c lb.

FRUIT HOUSE.

WANTED—The people to know that I am selling a regular $12 plush rocker for $8, $14 rocker for $9, a $10 rocker at $17, nice crushed or silk plush suit for $35, never sold before for less than $50. Don't let any one throw mud in your eyes, but come and see for yourselves, that is business, all kinds of repairing done and mattress work. Respectfully,

24-tf F. E. HOUK, 36 Clinton St.

Fort Wayne Sentinel.

THURSDAY, SEPT. 19, 1889.

LOCAL NEWS.

To-morrow is pay day at the Jenney works.

The Nickel Plate pay car will arrive to-morrow.

The ladies' auxilliary of the R. R. Y. M. C. A. met this afternoon.

Miss Ada Haines, of 256 East Washington street, has gone to Chicago.

Miss Ada Moutsey has been visiting friends at Marion, Ind., this week.

The family of Mr. Michael Belger, of Calhoun street, are down with sickness.

Fort Wayne Commandery, No. 4, K. T., will hold a regular meeting to-night.

Mr. P. Dickinson, of D. H. Baldwin's, has placed an exhibit at the Huntington fair.

Mr. Louis Peltier and wife, of 49 East Lewis street, left this morning for Detroit.

Mrs. Dr. J. D. Brown, of Emporia, Kan., is visiting her son, Mr. Frank Purcell.

Miss Kickley, of DeWald street, is entertaining her friend, Miss Minnie Mooney.

Miss Alma Crane, who has been visiting on Holmen street, returned to her home to-day.

The funeral of Mrs. Martha Perry was held this afternoon from the Berry street M. E. church.

There is a hurry for natural gas connections with stores. The fuel will be pretty generally used.

Miss Emma Vollmer, of West Main street, entertained the Nonpareil club last night in a pleasant style.

Judge R. S. Taylor will have pleasant apartments at the Jenney works. Arrangements are now being made.

Mr. Marmaduke M. M. Slattery is entertaining his friend, Mr. Charles W. Price, editor of the *Electrical Review*.

Mr. and Mrs. Marmaduke M. M. Slattery occupied their handsome new residence on West Washington street, to-day.

Mr. J. H. Holbrock, of Shop Clerk Meegan's office in the Pittsburg shops has gone to Pittsburg on a pleasure trip.

Mr. Fred Linderman, the popular young clerk at Boecker's Fairfield avenue drug store, has returned from a trip to Chicago.

Dr. W. H. Meyers is in Cincinnati, where he reads a paper before the American association of gynaecologists and obstetricions.

The Caledonian club, which organization suspended meetings during warm weather, will hold a meeting the first Monday in October.

Mr. Ed Monok, a clerk in the Hoosier shoe store, was twenty-three years old yesterday, and he entertained his friends in good style.

Dr. H. S. Myers dressed a severe wound of the face of Charles Kratzch, employed at Friend's Enterprise clothing store, produced by a fall.

Mr. Willis Bash's Luella started in the free-for-all pace at Montpelier, Ohio, to-day and Rockhill Bros. & Fleming's Lorna Doon starts in the 2:40 trot tomorrow.

Capt. Scott Swann and Ex-sheriff Will Schiefer were prevented from attending the reunion of the Army of the Cumberland at Chattanooga on account of business matters.

Rev. A. W. Seabrease, of this city, was on the program for an address at the convocation of Episcopal ministers at Logansport, Ind., last night. He spoke on "Diocesan Missions."

Mr. and Mrs. Scott Blaine, who formerly resided in this city, but now of Chicago, are visiting friends in the city. Mr. Blaine is well known in railroad circles, having been formerly an engineer on the Grand Rapids road.

A dramatization of H. Rider Haggard's wierd story, "She," will hold the boards at the Temple, Tuesday, Sept. 24. This company, it is said, adheres more closely to the story than any other similar work and is received everywhere with approval.

Mrs. Frank, of Chicago, and Mrs. Sifferly, of Shelby, Ohio, sisters of John Christen, of the Ale House, are spending a few weeks with him. The two sisters had not seen each other for twenty-eight years.

The diggers of gas trenches broke the brick sewer at the corner of Clinton and Superior streets yesterday and covered up the damage with dirt. Improvement Inspector W. T. Pratt heard of it and ordered the break repaired or he would institute legal proceedings. The work was then promptly done.

Mr. Harry Harrison, of the Wayne hotel, is not generally considered a G. A. R. man, but the records show that he handled the musket in the Eleventh Ohio regiment. Harry's modesty is almost as great as his corpulence. He had intended to be present at a reunion of his regiment at Troy, Ohio, but business prevented him from doing so.

Something over $200 was made at the Baptist fair.

Mr. G. R. Hench is attending the fair at Huntington to-day.

Wm. Pape was fined by Mayor Harding for tapping a sewer.

Judge Brackenridge is at Omaha, Neb., the guest of his daughter.

Miss May Druhot has returned from a visit to Toledo and other Ohio cities.

Colonel Humphreys will open the Aldine hotel for business next Monday.

The funeral of Mrs. John Fuchs took place this morning and was largely attended.

Water Works Inspector Frank Iten is superintending the placing of services to-day.

Miss Clara Schuler, of this city, left for Huntington this afternoon for a week's visit.

Harmony Lodge, No. 19, I. O. O. F., meet to-night for work in the second degree.

Supt. L. D. McNutt, of the street railway, left for Chattanooga, Tenn., to-day.

The commissioners of Noble county are putting a circular walk around their new court house.

Miss Minnie Adams is quite seriously ill from the effects of a cold contracted at the Baptist fair.

Mr. James T. Leary, of the Pennsylvania offices left to-day for Denver and Salt Lake City.

Mr. Con Schuler will return home tonight after having spent a few weeks at Buffalo, New York.

Summit City lodge No. 36, meets in regular session this evening. They expect work in both degrees.

Manager W. P. Chapman says the Fort Wayne exchange has placed five telephones within two days.

The Y. W. C. T. U. S. are to meet at 111 West Wayne street, at 7:30 this evening, to attend to important business.

Rev. W. H. Brown, of Jackson, Mich., is in the city. He will be recalled as pastor of the African M. E. church.

Barner's orchestra played sweetly at Rosenthal's opening last night. Wm. Wurtle's quartet were also present and furnished music.

Joseph, the eighteen-day-old child of Mr. Peter Reillo, 196 Harmer street, died this morning, and will be buried to-morrow at 2 p. m.

Mr. Fred Buhr, a farmer of St. Joe township, brought a load of large potatoes into the city to-day. Some of them weighed two pounds each.

The repair gang of the telephone lines went out the toll line to Bluffton to-day. The men are under direction of Mr. C. A. Brown, foreman.

Died—The infant son of Mr. and Mrs. Peter Reilly this morning at 4:30. Funeral, to-morrow at 2 p. m., from the residence, 169 Harmer street.

Mrs. Wm. Denny has arrived from Victoria, B. C., on a visit to her brother, W. E. Griffiths. She has been many years absent from Fort Wayne.

E. C. Malsby, Richmond; F. G. Harland, Toledo; G. A. Mason and wife, Montpelier; Hugh Dougherty and J. W. Sale, Bluffton; J. H. Eckert, Dayton, Ohio, are among the guests at the Wayne.

John L. Gebert was arraigned before 'Squire Ryan to-day on a charge of assault and battery on Ervin Smith. Gebert is a driver for C. Tresselt & Sons. The 'squire reserved his decision until to-night.

An affidavit filed in 'Squire Hays' court yesterday by Henry Buhr was not against George H. Seabold, proprietor of the Star restaurant, but his son, George. The 'squire assessed a fine of $1 and costs to-day.

Mr. D. C. Fisher has returned from St. James lake, Steuben county. He was accompanied by M. F. Fulton and H. N. Friedley, state insurance agents, at Indianapolis. Their outing was spoiled by the cold wave.

Canton Fort Wayne, No. 17, I. O. O. F., surprised one of the members, A. D. Renberger, last evening, at his home, 64 Walton avenue. The canton presented him with a handsome rocking chair. The occasion was his thirty-third birthday.

Mrs. P. A. Randall entertained a small company at dinner last evening in honor of her guest, Mrs. General Bingham, of Chicago. Mrs. Judge Morris, Mrs. George J. E. Mayer, the Misses Clara and Jessie Humphrey and Mr. John Morris, jr.

Mr. George D. Rush, the mail carrier was taken suddenly ill while on duty yesterday, and Postmaster Higgins summoned a carriage to convey the man home. Mr. Rush had symptoms of paralysis and his case is very serious. His route is being carried by Mr. John Waldo.

Pension Agent James E. Graham received notice to-day of the granting of a back pension to Mrs. Lizzie Herring, daughter of Jackson Moshier, of the Seventy-fourth Indiana regiment; also increase of pensions for Matthew E. Johnston, Bluffton, and Charles Bishop, of this city.

Miss Lida Harper will leave to-morrow evening for Washington, D. C.

Born, to Mr. and Mrs. Erastus Brown, of 270 East Lewis street, a ten pound boy.

Mr. J. B. Barnes, Wabash superintendent of motive power and machinery, is in the city.

Albert H. Poage and Philena Kerrington; Frank E. Kline and Orie Congleton have been licensed to wed.

Supt. John G. Blake and Architect J. F. Wing returned last night from the north. Mr. Blake will return to Richmond this evening.

Mr. E. F. Gage, the new physical director at the City Y. M. C. A., will arrive this evening from Amherst, Mass. The young men will tender him a reception.

Last evening Miss Sophia Sanders, of West Washington street, was surprised by a large number of friends, the occasion being her birthday. A grand time was had. Music was furnished.

The Lagrange *Standard* says: "Drs. W. H. Myers, of Fort Wayne, J. L. Gilbert, of Kendallville, and G. H. Dayton, of Lima, are in attendance at court this week to give expert testimony in the case of John Cox vs. Grand Rapids and Indiana railroad. We presume all our home physicians will also have to take the witness stand."

A GOOD SHOWING.

A Summary of the Number of New Dwelling Houses—The Real Estate Transfers.

The record in the office of City Clerk Reinewald shows that so far this season there have been built and are now in course of construction 254 dwelling houses, and 110 houses remodeled and repaired.

This is the showing for tenable houses alone. A resume of the many business blocks, factories, and other buildings would make a handsome showing.

The real estate transfers for the past few days show also a healthy boom. They are as follows:

Wm. Fleming to Wm. McKinnie, lot 476, Hanna's addition, $5,000.

Wm. Fleming to Antony B. Trentman, lot 97, Old Plat, sub-division, lots 5 and 6, $5,000.

Wm. Fleming to Celeste Fleming, lot 97, sub-division 7, $5,000.

Wm. Fleming to Joseph H. Brammer, lot 20, Burgess' addition, $400.

Wm. T. Pratt to W. H. Dreier and James B. Williams, lot 13, Ewing's out lots, $4,000.

Joseph McGrady to Louis Schwarts, lot 232, Hanna's addition, $1,900.

Perry A. Randall to B. Broom, lot 47, Bass and Hanna's addition, $990.

R. L. Romy to Lydia Miller, lot 17, Chute and Prince addition, $300.

Warren Sweet to Perry A. Randall, lot 2, E. Hanna, sr.'s addition, $2,000.

Francis First to John Weber, lot 9, DeWald's addition, $200.

John Pressler to Elizabeth Dawson, lot 213, Rockhill's addition, $6,000.

Bernard Metker to Hannah Hartman, lot 52, Tompkin's addition, $900.

Library Hall Fair.

The following is the program for the Catholic fair to-night:

1. March, "Hunting" ..... Faust
2. Gavotte, "Forget Me Not..... Giese
3. Waltz, "l'Estudiantina".. Waldteufel
4. Overture, "Martha"..... Flotou
5. "The Mexican Serenade"... Langley
6. Mazourka, "One Heart, One Soul" ..... Strauss
7. Potpouri from "Erminie."
8. Polka, "Nadjy"..... Chassaigne

SIG. L. VALISI,
Director.

$10.00.

Is the price we have made on a line of All Wool Suits and Light Weight Overcoats. These suits are positive daisys. The Overcoats are silk faced, with satin sleeve linings. We mention these lines together, they both being remarkable bargains. Grand new styles in Boys' and Children's Suits, fashionably made. Men's Uunderwear, the best 50c shirt and drawer that can be found.

FRIEND'S ENTERPRISE CLOTHIERS,
26 Calhoun street.

Fresh Baltimore Oysters.

S. & W. Best Stewing, 30c can.
Extra Selects, for frying, 40c.

FRUIT HOUSE.

The *National Magazine* is the name of a new literary venture of Chicago, which begins with the October number. It is published under the auspices of the new "National University," which opens October 1st, of which it is the organ. The first number will contain articles on literary, educational and scientific subjects, and a prospectus of the University, which is said to be modelled after the London University and has extensive non-resident courses, teaching many subjects by mail. Published at 182 Clark street.

On Saturday next we will move our entire stock of books and stationery to Chicago. Before doing so we will slaughter our entire stock to those who wish to buy books cheap.

RENNER, CRATSLEY & CO.

New Sweet Cider.

Sweet Cider, 15c gallon.

FRUIT HOUSE.

Thirty Performing Elephants

Constitutes a feature of the Forepaugh and Wild West exhibition, which no show on earth can duplicate.

Go and see Madame Roma and have your fortune told. She is the queen of trance mediums. Parlors, 27 Baker street. 17 tf

On Saturday next we will move our entire stock of books and stationery to Chicago. Before doing so we will slaughter our entire stock to those who wish to buy books cheap.

RENNER, CRATSLEY & CO.

Consult Madame Roma in matters of love, marriage, divorce, etc. She has no equal. Parlors, 27 Baker street. 17 tf

On Saturday next we will move our entire stock of books and stationery to Chicago. Before doing so we will slaughter our entire stock to those who wish to buy books cheap.

RENNER, CRATSLEY & CO.

Barcus' Bakery, 96 Calhoun street,

Is supplied with the largest assortment of Fine Cakes of all kinds ever shown in Fort Wayne. Go to Barcus for the best goods.

A FEW
EYE OPENERS!

Misses' Pebble Grain, Button School Shoes, 11s to 2s; all solid.....$ 85

Ladies' Pebble Goat, Button, solid all through, Opera Toe; no better Shoe sold for $1.75..... 1 18

A Ladies Fine French Kid, Dongola, Button, Opera or Common Sense Toe; Every Pair Warranted..... 1 50
(These Goods are Made to *Wear* and Not to Sell.)

Gents' Fine Calf, Dress Shoes; Every Stitch Hand Sewed and Warranted Good Style; Regular $6.00 Goods; Only..... 4 00

1,001 BIG BARGAINS AT THE

PEOPLES' FAVORITE SHOE STORE,

MASSACHUSETTS SHOE CO.,

16 CALHOUN ST.

THIEME BROS'.

THE LEADING

❋ TAILORS. ❋

are now prepared to show their new fall goods.

Novelties in Overcoats, Suits and Trousers.

A Line of Our

SPECIAL IMPORTATIONS.

We only can show them.

12 West Berry Street.

NOTHING EQUAL TO IT!

Blooker's Dutch Cocoa!

CHOICEST, PUREST AND BEST!

In the World. It aids Digestion and has a Soothing Effect on the whole Constitution. Physicians recommend it especially to the Weak, to Children and Convalescents, in preference to Tea or Coffee. TRY IT.

PYKE'S GROCERY

80 CALHOUN ST.

J. G. THIEME & SON,

Clothiers and Tailors.

SUITS AND OVERCOATS!

FOR FALL ARE NOW

❋READY❋FOR❋INSPECTION.❋

Our stock of Suitings, Overcoat Patterns and Trowserings is more complete than ever.

COR. CLINTON & COLUMBIA.

The Fort Wayne Sentinel.

ESTABLISHED 1833. THURSDAY, SEPTEMBER 19, 1889. PRICE TWO CENTS

Geo. DeWald & Company.

There is nothing more necessary than suitable outside garments for this season of the year. You should be prepared for every change in the weather, and suitable WRAPS can now be bought for so little money that it is foolhardy to be without them.

Our stock will be found large and attractive.

GEORGE -|- DEWALD

—AND—

COMPANY.

Calhoun and Columbia Sts

FREE TONTINE POLICY.

If you desire Assurance on your Life, you should secure one of the Equitable's Free Tontine Policies; because it is INDISPUTABLE, NON-FORFEITABLE, UNRESTRICTED.

J. E. OHNHAUS,

AGENT, ROOMS 19 and 20 PIXLEY & LONG BLOCK.

THE PEOPLE'S STORE.

BIG DRIVES —IN— DRY GOODS.

One Bale yard-wide UNBLEACHED MUSLIN, At 4c. per Yard.

One Case, good quality, CANTON ✻ FLANNELS! At 3 1-2c pr Yard.

100 BOXES Fancy Ruchings At 10c per yard, worth 25c.

EXTRA BARGAINS —IN— Linen Towels! At 10, 12½ and 25c.

A complete New Line of Chenille Portierss, Lace Curtains, Poles and Brass Trimmigs, Roller Shades, &c.

All at Our Usual Low Prices.

THE PEOPLE'S STORE,

Dozois, Beadell & Co.

(PIXLEY & LONG BLOCK), EAST BERRY STREET.

PLUCKY SPAIN!

She Sends a Fleet of War Vessels to Demand the Release of Prisoners—Big French Talk.

MADRID, Sept. 19.—The Spanish government has ordered a fleet of war vessels to proceed to Morrocco to demand the release of the captain, four sailors and one passenger of the Spanish vessel captured by natives off the Reif coast of Morrocco and has also ordered that 10,000 men be held in readiness to embark for Morrocco on a moment's notice.

Although this action has been taken it is still hoped that the captives may be peacefully surrendered.

LISBON, Sept. 19.—The king of Portugal is seriously ill.

PARIS, Sept. 19.—M. DeFreycinet, minister of war, reviewed the Sixth army corps to-day. After the review, General Dr. Moral, commander of the Sixth corps, addressed the officers of his command, saying that France, supported by her army, would be reinstated to her former rank among nations. France, he declared, feared nothing or nobody.

M. DeFreycinet congratulated the troops and said that with such an army as France could secure she could command respect.

LONDON, Sept 19.—Reports from Crete show that the arrests of Christians by the Musselman officials still continue; despite the assurances of Turkey that the abuse should be corrected.

ACROSS THE CONTINENT.

Two Men Make the Trip From New York to Sacramento on Horseback.

SACRAMENTO, Cal., Sept. 19.—John Allen and E. H. Pratt, both of New York, arrived here last night, having ridden on horseback the whole distance. They left New York on May 14.

LOS ANGELES, Cal., Sept. 19.—Tom Rowe, of the Chicago Bicycle club, will on Saturday at noon start from San Francisco for Chicago, in an attempt to beat Stevens' record across the continent. He has arrived here.

A DESPERATE ACT.

"Johnny" White Handles a Revolver Recklessly at Kline's Crystal Saloon—He is Arrested and Bound Over.

Last evening "Johnny" White, a brakeman on the Fort Wayne, Cincinnati and Louisville railroads entered C. W. Kline's Crystal billiard hall, at 242 Calhoun street.

He ordered drinks and refused to pay for them, when "Billy" Streicher, the bartender, insisted.

White, being under the influence of liquor, pulled out a revolver, pointed with unsteady aim at Streicher's head, and pulled the trigger.

The bullet clipped Streicher's ear and whizzed the length of the room, almost finding lodging in the vitals of Charley Woodward, who was playing billiards. As it was the lead tore through the young man's clothes causing a flesh wound, and buried itself in the wall. Officer Richter arrested White and took him to the police station.

This morning he waived examination and was bound over to the circuit court by Mayor Harding, in the sum of $500 on a charge of assault and battery with intent to kill. He went to jail.

White is a desperate character, having figured in numerous scrapes in the city.

BARRETT, THE MURDERER.

His Attorneys Enter a Plea in Abatement and Prefer Charges Against A Grand Juryman.

To-day before Judge O'Rourke in the Circuit court C. M. Dawson and H. C. Hanna, attorneys for Barrett, the old man now under indictment by the grand jury for wife murder, entered a plea in abatement, claiming that one of the grand jurors, O. D. Rogers, of New Haven, is not a free-holder and not eligable under law to hold a juror's seat.

Prosecutor James M. Robinson filed an answer creating an issue that will be heard by Judge O'Rourke to-morrow.

FRACTURED A LEG.

Mrs. J. L. Simmons, of Leith Street, Has a Fall With Serious Results.

Last evening Mrs. J. L. Simmons, a lady residing at 15 Leith street, suffered a severe fall, from which resulted a fracture to her right lower limb and contusions on various parts of her body.

Dr. J. W. Youngo was summoned and he reports the patient resting easy today.

NO COMPROMISE.

The Illinois Miners Will Accept Only the Seven and one-half Cent Reduction.

LA SALLE, Ill., Sept. 19.—About 250 of the 1,100 miners in and about this city met yesterday and after two hours discussion voted to reject the business men's proposition and acept no compromise except the 7½ cents reduction.

SPRING VALLEY, Ill., Sept. 19.—Adjutant General Vance, who is here to inquire into the condition of the miners, spent yesterday making an investigation of the trouble, and will remain here until Friday if necessary, in order to make his investigation thorough. The situation here is becoming more desperate and relief is badly needed.

DOWN AN EMBANKMENT.

A Fatal Railroad Wreck in Kansas—List of Killed and Wounded.

WICHITA, Kan., Sept. 19.—The Frisco passenger train, east bound, was wrecked near Leon, Butler county, yesterday. Three passenger coaches left the track while the train was going thirty miles an hour and rolled down a fifteen foot embankment. The coaches were not well filled, and thus the loss of life was not so great as it otherwise would have been.

R. M. Beemis was instantly killed.

Isaac Dean, of this city, was fatally injured, having his breast crushed in by a car timber.

Mrs. Matzka, also of this city, was fatally crushed.

Mrs. John Mitchell, of Fort Smith, Ark., had one arm and one leg broken.

Mrs. R. A. Hodges, of Arkansas City, had an arm and several ribs broken and may die.

R. L. Lathrop, of Kansas City, had his right leg broken in two places and received internal injuries.

About ten more were injured to a slight extent.

New Postmasters.

DEER PARK, Md., Sept. 19.—President Harrison to-day appointed the following postmasters: A. N. Gilbert, Salem, Oregon; John A. Wall, Mt. Vernon, Ills.; Henry B. Rollinson, Rahway, N. J.; Geo. F. Smith, Marysville, Kas.; Mrs. Mary L. White, Kirom, Kas.; Louis M. Tutt, Valley Falls, Kas.; Frederick G. Warren, Charlotte, Mich.; Jno. N. Norton, Vergennes, Vt.; Jno. A. Burns, Cattelsburg, Ky.; Wm. Armstrong, Depere, Wis.; Chas. I. Kerten, Grundy Centre, Iowa; Elmer E. Taylor, Traer, Iowa; George W. Gordon, Auburn, Indiana.

Found Guilty.

MAY'S LANDING, N. J., Sept. 19—The jury returned at 8 o'clock with a verdict of guilty in Mrs. Hamilton's case charged with assault on her child's governess.

Mrs. Hamilton has been sentenced to two years' imprisonment.

MONEY TALKS.

When Such Spirited Men as A. B. Nickey Make Liberal Investments.

Mr. A. B. Nickey, for whom a magnificent residence was built in Williams addition, is going to invest largely in this city.

His projected packing house will in all probability materialize, he at the present time having negotiations pending for a large tract of land north of the city on which to build.

Besides that the rumor is out that Mr. Nickey will build a magnificent block in a central portion of the city in which will opened another bank.

He is also interested in other matters of investment. Such men as Mr. Nickey are the life of a city and may properly be called public benefactors.

GAS DISPLAY TO-NIGHT.

A Large Number of People will Witness a Pretty Sight.

The natural gas was turned into the city mains to-day and the process of blowing out the pipes has been going on since 10 o'clock this morning.

The display will take place at the reducing station to-night.

The reducing station is located a short distance from the belt line street railway west on the Wabash track.

A pretty sight is promised.

Mr. Chas. Bash, Hon. Wm. Fleming, Mr. H. C. Paul and a number of others will have natural gas fires in their residences to night.

It was announced yesterday that the Fort Wayne Jenney electric light company has bought out the Jenney electric company, of Indianapolis, and that the machinery of that concern will be removed to this city.

OREGON LIT UP!

With Forest Fires Which Do Great Damage—Magnificent Scenes Witnessed.

ALBANY, Oregon, Sept. 19.—Intense excitement was created here and all along the line of the Oregon Pacific railroad Tuesday afternoon and night by reports that forest fires were destroying the town of Yaquina, including railroad property. This was intensified by appeals for assistance. The town sent a fire engine and a part of the fire department by special train, leaving here at 6 p. m., but before the arrival the flames were under control. Two buildings were destroyed, but no damage was done to the railroad property.

PORTLAND, Oregon, Sept. 19.—The scenes along the Columbia river at night are magnificent on account of the forest fires. Passengers arriving here by boat declare that it was the superb view of their lives. The steamer would be running in the black shadows of some bold bluff and, presto, a sudden turn and they were surrounded by all the wierd scenery of the inferno.

BANGOR, Sept. 19.—The building in which the Western Union telegraph office is situated was gutted by fire last night. It was mostly occupied by offices. The loss will be quite heavy.

LOS ANGELES, Cal., Sept. 19.—Three children, aged ten, eight and six years, belonging to a widow named Mrs. Beacon, were burned to death at Pasenda last night. The frame building occupied by Mrs. Beacon caught fire and was destroyed Mrs. Beacon and another child were rescued.

DEER PARK, Md., Sept. 19.—Information has just reached here of the burning yesterday of the house of Mrs. A. Senbower, two and a half miles from Deer Park. The two children of Mrs. Senbower, aged three and six years respectively, were burned to death. Mrs. Senbower was visiting at the residence of her father at the time of the fire and left the children at home.

INTERESTING JUST NOW.

The Weather Predictions—A Cyclone Coming in the South.

WASHINGTON, Sept. 19.—Indiana—Fair, northerly winds, slight changes in temperature.

The west India cyclone is probably crossing southern Florida to the eastward with decisive energy.

Light frosts have occurred throughout the entire Ohio valley, in West Virgina, in the western part of Maryland and in northwestern Virginia. Frosts will occur over the same sections to-night and also in western Pennsylvania and exposed places in the interior of eastern New York and eastern Pennsylvania and New Jersey. The storm is now centeral in the New England coast and will probably be followed by colder, clearing weather, with light frosts in exposed places in the interior.

He's on His Ear.

INDIANAPOLIS, Ind., Sept. 19.—Concerning rumors current yesterday in Cincinnati and this city that Cincinnati would enter the National Base Ball league in the place of the Indianapolis club, Director John Martin, of Indianapolis, said: "There is not a word of truth in it. I know that President Brush is making arrangements to keep the club here next year and to strengthen it. There is no danger of Cincinnati going into the league. That club could not live except in the association."

On a Drunk.

NEW YORK, Sept. 19.—Isaac Dreyfoos, the eccentric Pittsburg cattle dealer, was found last night by a policeman on South Fifth avenue, unable to take care of himself. He was taken to the station house, where, upon being searched, $7,500 in bonds and $55 in cash was found upon him. This morning he was fined $10 in the Jefferson Market police court.

Wants to Fight.

STREETON, Ill., Sept. 19.—Billy Myer is ready to fight Jimmy Carroll for from $2,500 to $10,000, either under the auspices of the California Athletic club, or at any place that may be mutually agreeable.

Ball Games.

The games played yesterday were as follows:

National league—Boston 9, Philadelphia 1; Chicago 5, Indianapolis 10; New York 7, Washington 4; second game—New York 10, Washington 4; Pittsburg 6, Cleveland 5; second game—Pittsburg 4, Cleveland 2.

American association—Louisville 3, Cincinnati 4; Kansas City 2, St. Louis 7; Columbus 5, Baltimore 1, Athletics 11, Brooklyn 11.

SAVED FROM DEATH.

The Thrilling Experience of an Occupant of a Skiff on the Stormy Lake—Other Telegraph News.

CHICAGO, Sept. 19.—When the northerly gale was at its height Sunday the crew of the schooner Eva Fuller discovered a small skiff containing a man when about thirty miles off point Au Sable. The skiff was riding the huge waves like a cork and its occupant was so scared as to be practically helpless. With great difficulty the schooner crew got him on board and brought him on to Chicago, reaching here yesterday. Here he gave his name as John Oleson.

IRON MOUNTAIN, Mich., Sept. 19.—Shortly after noon yesterday a Hungarian pump man named Knack, was caught by the descending cage in the main shaft of the Ludington mine and hurled from the seventh level to the twelfth, a distance of 400 feet. His body was picked up lifeless and terribly mangled.

He had started out from some small port on the east shore for Muskegon before the gale came up. When the squall struck him he was carried out in the lake and was helpless against the sea that began running. He was soon forced to lie flat in the skiff to prevent it capsizing. Long before the Fuller sighted him he had given up all hope.

DENVER, Col., Sept. 19.—A prize fight occurred yesterday between Bert McCormick of Chicago and Billy Woods, of this city, about thirty-five miles out on the Denver and Fort Worth road. They fought thirty-nine rounds, when McCormick was knocked out by a blow on the jugular. The fight lasted one hour and twenty minutes. Both men were badly punished.

HELENA, Mont., Sept. 19.—W. B. Webb, ex-secretary of Montana, presented himself before U. S. Commissioner Connelly, Tuesday, and gave bonds to appear on October 4, to answer a complaint charging him with a shortage in his accounts.

LEWISTOWN, Idado, Sept. 19.—The federal commission appointed to negotiate for the purchase of the mineral and timber lands and navigable waters confined within the reservation of the Coeve D'Alene Indians, have returned to Portland, Oregon, having succeeded in their mission. They report that the Indians have good schools, splendid farms, etc. The commission was offered the land they wanted for $2,000,000.

CLEVELAND, O., Sept. 19.—The body of another of the missing yacht Leo's victims was discovered on the lake shore a short distance west of the city this morning. It proved to be that of John Pelow.

SAN FRANCISCO, Cal., Sept. 19.—A dispatch from Kingman, Arizona, states that there is no foundation for the reported trouble with the Indians in Arizona as far as the white settlers are concerned. Some misunderstanding exists among the old and young bucks as to the old custom of burning the effects of a deceased warrior. The young men are opposed to the custom.

PORTSMOUTH, Va., Sept. 19.—The Simpson dry dock was formally opened this morning, when the United States steamer Yantic was successfully dock. The ceremony, which occurred at 11 o'clock, was witnessed by a large number of visitors from Baltimore, Washington, New York and Philadelphia.

CLEVELAND, O., Sept. 19.—The body of S. E. Knight, another of the passengers on the wrecked yacht Leo, was washed ashore about noon to-day. Four bodies have now been recovered. Five are still missing.

Commissioner of Pensions.

DEER PARK, Md., Sept. 19.—It is stated on what is considered fair authority, that Maj. Merrill's candidacy for the commission orship of pensions is losing ground. There has been no communication between him and the president to-day.

Mr. John G. Lohr has been hired by the county to look up taxable property not on the duplicate.

Miss Mary Lynch, an employe of the Windsor hotel, had her hand badly scalded last evening by upsetting several cups of hot tea.

Fred Erdmann enters suit in the circuit court against Charles Hanseman. Complaint, in replevin. Demand, restitution of two horses and $245 damages. C. A. Hays attorney for plaintiff.

The first wedding that has occurred in the new St. Paul Lutheran church was yesterday, the parties being Richard Rodenbeck and Amelia Rose. The bride is an orphan. The groom is a carpenter for Rhinesmith & Simonson. Rev. H. G. Sauer performed the ceremony.

PROTECT OUR CITIZENS!

Americans Killed in a Riot on a Foreign Island—A War Ship Sent to the Scene.

WASHINGTON, D. C., Sept. 19.—A cable dispatch was received at the state department this morning from Consul Allen, at Kingston, Jamaica, stating that a riot had occurred at Navassa in which a number of Americans were killed.

At the request of the consul a British war ship left Jamaica immediately for the scene of the difficulty. The dispatch contained no particulars.

The state department immediately informed Secretary Tracy of the occurrence and the latter cabled to St. Nicholas Mole, Hayti, the cable terminus, for the United States steamer Galena, which is cruising in those waters, to repair immediately to Navassa. Admiral Sherardi is on the Galena.

Navassa is a Guana island, owned by General B. F. Butler, and an American company. It is about 220 miles from Kingston. Though under no particular jurisdiction, it is looked upon as being under the protection of the United States, and is inhabited chiefly by Americans.

BALTIMORE, Md., Sept. 19.—With regard to the reported riot on Navassa island, the Navassa Phosphate company, of this city, which owns the island, state that yesterday they received a dispatch from a sea captain, in which he referred to a revolution on the island, without giving any details. To-day they received another cablegram via England, which contains no reference to the revolution. The latest mail advice is a letter dated September 10. It does not give any information of trouble.

NICKEL PLATE WRECK.

A Freight Train Meets an Accident and Live Stock is Killed.

The Nickel Plate wreck car was again called out at an early hour this morning, the scene of the wreck being at Argus, Ind., about sixty miles west of this city.

The wrecked train was freight No. eastward bound with Engineer Frank Murphy and Fireman Tom Baillie in the cab.

The accident it is supposed, was caused by a turned switch, but the officials refuse to divulge facts and information from other sources is meagre.

It is known that several cars of live stock were in the debris and a number of cattle killed.

The loss is not known, but it will be considerable.

MRS. MARTHA PERRY.

The Obsequies of a Good and Charitable Woman Held To-day.

The funeral of the late Mrs. Martha Perry occurred this afternoon from Berry street M. E. church. The pall bearers were, J. R. White, A. Hattersley, C. F. Muhler, W. H. Ward, George P. Gordon and Wm. Holzworth.

The deceased was born at Brattleboro, Vt., July 11, 1826. She came to Fort Wayne in 1856; lived at the corner of Wayne and Fulton streets, twenty-six years; leaves one son, Frank, engineer on the Grand Rapids and Indiana railroad, and one daughter, Mrs. W. P. Smick. She was a good and charitable woman, giving freely to the poor.

THE INSTITUTE.

Supt. Felts Announces the Time for Holding Allen County's Educational Event.

Supt. Geo. F. Felts announces that the Allen county institute will be held the last week in November at the circuit court room.

Among the prominent educators who will grace the occasion is Dr. Jordon of the state university, and George W. Holland, superintendent of the Chicago public schools.

The features will be announced in due season.

Mr. Frank Falker states that he may meet Robb Mackie and his wife in the the east and that if the former would promise to protect the woman that he (Mackie) wronged, it would end the matter. Mr. Falker states that he will institute proceedings for a divorce.

CHICAGO MARKETS.

CHICAGO, Sept. 19.—Wheat: October, 78¾; December, 79¼; May, 83¼. Corn, 32¼@32½; May, 33¼@33⅜; Pork, September, $11.10; October, $11.10; January, $9.12½; Lard, $6.77½.

$4.85 to Detroit and Return.

Sept. 17 to 27, the Wabash R. R. will sell round trip tickets to Detroit on account of the great International Exposition at $4.85. This rate includes ticket of admission to exposition. 17-10t

ROYAL BAKING POWDER

Absolutely Pure.

This powder never varies. A marvel of purity, strength and wholesomeness. More economical than the ordinary kinds, and cannot be sold in competition with the multitude of low test, short weight alum or phosphate powders. Sold only in cans. ROYAL BAKING POWDER CO., 106 Wall St., N. Y.

WANTED.

WANTED—Reliable local and traveling salesmen. Position permanent. Special inducements now to the active salesmen. Don't delay. Salary from start. BROWN BROS., Nurserymen, Chicago, Ill. Sep19-eod-4m

WANTED—AN HONEST YOUNG MAN FOR a permanent position, with an old established firm as their representative in his own state. Salary liberal and with experience. References required.
Address M., Box 1588, New York City, N. Y.

WANTED—A stone cutter to dress curbing on W. Wayne street. Apply to foreman on the work. The Baker Asphalt Paving Co. 16-2

WANTED—Reliable energetic man to handle for us the specialties. Salary from start. Apply at once. Parish building. E. F. THYNE & Co., Empire Nurseries, Rochester, N. Y. 14-2m

WANTED—A girl to do general housework. No. 302 West Wayne street. 14-tf

WANTED—Special agents for the National Life Association of Hartford, Conn. Also agents wanted for Accident Insurance. Good salary to good men. Call or address, General Agent, Room 4, Wheeler hotel, Fort Wayne, Ind. 9-tf

DR. E. B. BOWER, 72 Harrison street, attends to all kinds of general medical and surgical practice. Medicines furnished when desired. Also electric, steam, vapor and medicated baths. 31-tf

WE want a reliable person in your vicinity to W. E. Mitchell dealing up silver pennies at our goods in exclusive places. An experience per week. Wages $25 per day and expenses, which can be made. Address, inclosing 2c stamped envelope, CENTENNIAL SUPPLY CO., Mailto Bldg., Chicago, Ill. aug26-2m

PERSONS wishing to buy, sell or exchange property of any kind, or desiring to loan or borrow money, will find it to their interest to call on or address me.
J. P. PATRICK, Real Estate and Loan Broker, Rooms 1 and 2, Pixley & Long Building, Fort Wayne, Indiana.
Reference—Hamilton National bank. 4-2m

FOR SALE.

FOR SALE—Farm of 16 acres, 2½ miles from city, on good gravel roads; will sell very cheap and on easy terms; also a farm of 8 acres, 3 miles from city, with good improvements and very suitable for gardening. For further particulars call at Bowser & Pfeiffer's Meat Market, 44 West Berry street. sep19-1m

FOR RENT.

FOR RENT—Eight room house, newly painted and papered, with good barn and carriage house, 320 and 322 West Washington street. 11-tf

G. H. Morrill & Co.,

Manufacturers of

Printing,

Lithographic Inks,

and Varnishes.

110 5th AVENUE,

CHICAGO, ILLINOIS.

Chas. M. Moore, M'g'r.

Read Catalogue on Natural Gas,

—BY—

MURRAY & MOSIER,

Gas & Steam Fitters,

63 EAST MAIN STREET.

Agents for the Cleveland Yard Fence.

COSGROVE & SNYDER,

Tubular and Drive Wells

Put Down by Skilled Workmen.

Special Attention Given to Pump Repairing.

We keep on hand a full line of Pumps and Retubes. PERKINS WIND MILLS.

NUMBER 9 HARRISON STREET, rear of Wind Mill Builder. jun25-tf

FINE MEATS.

ROUSSEAU & & PFEIFFER,

44 WEST BERRY STREET,

Have one of the NEAT MEAT MARKETS in the city. They handle nothing but first-class meats. Sold at reasonable prices.

Fort Wayne Sentinel.

S. A. K. HACKETT, Editor and Proprietor.

THURSDAY, SEPT. 19, 1889.

COMMISSIONER TANNER has been called upon by the state committee of Ohio to go to that state to make campaign speeches for Forraker.

CAPTAIN AGNUS threatens to bring suit against General Schofields, who, as acting secretary of war, issued the order concerning the board to examine into his mental state.

THE following fourth-class postmasters have been appointed for Indiana: Linwood, Madison county, Joab V. Parker, vice J. C. May, resigned; Wolf Lake, Noble county, Oliver P. Maxson, vice J. M. Richmond, removed.

WASHINGTON claims to have made more improvements per capita during the past year than any city east of the Mississippi river, if not in the country. It shows that the national capital is being rapidly metamorphosed.

A DISTRESSING example of the effect of drink upon man's mental faculties is furnished in the person of L. C. Griffith, formerly a prominent business man of Columbus, Ind., and who still possesses considerable property. By an over-indulgence in intoxicating liquor he has become crazed, and was on Monday brought to the insane hospital at Indianapolis, after first being adjudged of unsound mind.

SECRETARY WINDOM appointed Robert H. Terrell, of Massachusetts, chief of the navy division of the fourth auditor's office, vice Mr. Martin, of Alabama, resigned. The new appointee is a colored man. He is a graduate of Harvard university and is at present engaged as a teacher in the colored normal school of Washington. Terrell is the son of Harrison Terrell, the faithful servant of General Grant, who was with him during his last illness, and is now a messenger in the war department.

THIS is the way Texas editors abuse one another: "W. D. Bell, editor of the Athens *Review*, brands Monroe Drew, of the Kemp *Herald*, as 'an idiotic fool, a liar, a whining, whelpish coward, a sneak, a cur, a menial spaniel, a buzzard's friend who feeds on the woodpeckers, a dirty, filthy, low lived scoundrel, without honor, without shame, a blackguard who takes advantage of distance to vituperate a man, a cowardly libeler and slanderer, and a pusillanimous puppy with a nature lower than the lowest animal, and we publish him as such to the world.'"

IT is one of the legends of New York journalism that Mr. Stone, of the *Journal of Commerce*, has not taken a day's rest from routine for thirty or perhaps forty years. It is said that he has never missed a day at his desk except at the time of the death and funeral of his wife. He has never been sick a day since he began his editorial work. Recently he gave a reporter his recipe for this long stretch of perfect health, and it is worth the attention not only of newspaper workers, but of hard-working men in general. The formula read: "Plenty of exercise, plenty of sleep, and plenty of religion."

A BRUTAL prize fight, which resulted in death, was fought at St. Louis the other night. Thomas E. Jackson, aged eighteen years, was the victim. He fought Ed. Ahearn, local light weight champion, for eleven bloody rounds. The fight throughout was one of the most desperate battles ever witnessed in the ring, science being lost sight of and give-and-take slugging being the order. First blood was brought in the first round, more of it in the second, and by the time half a dozen rounds had been fought the men, their seconds, and the sawdust of the ring were covered with gore. Still the men fought on until at the beginning of the twelfth round Jackson fell fainting in his second's arms and died soon afterward.

PRESIDENT ADOLPH STRASSER, of the Cigarmaker's International Union, in his biennial report, stated that employment was gradually decreasing. The increase in the number of cigars and cheroots produced during the years 1888 and 1889 was much smaller than during the years of 1886 and 1887. It was a noticeable fact that the increase in production was in the districts where the lowest wages was paid. In the districts where high wages are paid there was a decrease in the production. In New York City, during the fiscal year ending June, 1889, there was a decrease of 21,673,782 cigars and cheroots. The decrease in other parts of New York state was 3,948,003. The union has now over 19,000 members. The receipts from all sources since the last convention were $47,172.55. The expenditures, up to September 1, were $45,603.34, leaving a balance at that date of $560.21.

TANNER'S REMOVAL.

Private Dalzell, in speaking about the removal of Corporal Tanner as commissioner of pensions; has this to say:

"I had, in common with all other private soldiers, some hope that Mr. Tanner's appointment would do much towards helping to remove the unreasonable but fixed prejudices of the blooded brigadiers and boodle bosses against the private soldiers. As a matter of fact, he was the first private soldier ever honored by any republican administration. The soldiers have long felt that they were considered by the plutocracy and ruling caste generally to be fit enough to vote for them but not fit to hold office. Like whipped spaniels, we have licked the hand that smote us year after year, and cringed at the feet that kicked us. Our status was and is lower than niggers. We have no rights.

"I put aside every other charge against Tanner as frivolous and affected for a purpose or pretext to get rid of him, and consider only the real head and front of his offending, his want of caste. He was a private, and, worse still, an Irish laborer's son. How the brigadiers and bosses winced at the plebian contact! That is all there was in it. All the other pretexts are false and intended only to deceive fools. This was Tanner's only offense. A private can no more hold office than a leper or nigger. The promises of more pensions which poor Tanner was trying to carry out were intended only to be valid till election. They were all lies, the men who made them all knaves and we all fools for relying upon them!"

FAIR NOTES.

A Large Crowd Patronize Library Hall Last Night—The Contest.

Joseph Schranitz won the fruit basket on ticket No. 9.

Tom. Sullivan won a beautiful piano cover on ticket No. 16.

127, held by T. Reardon, won a choice plush banner from the children's booth.

No. 57, held by Mrs. H. G. Olds, won a beautiful smoking gown and slippers from the rosary table.

The basket of flowers which the flower booth raffled off last evening was the most beautiful of any yet seen at the stand, and was the gift of Mrs. Dr. Long. It was won by Dora Heilbroner on ticket No. 65.

The contests did not show great changes from the evening previous. A set of buggy wheels have been presented by N. G. Olds & Son, which are to be given the most popular carriage maker. The vote last evening was: M. L. Allrecht, 25; City Carriage works, 15; B. H. Baker, 30. This contest closes to-morrow night.

The vote for the road wagon to the most popular foreman closes on Saturday evening. It now stands: Charles Hilton, 164; F. W. Dunham, 100; R. Bonsman, 55½; P. Tyrrell, 55; B. Fitzpatrick, 54.

The mandolin orchestra was the cynosure of all eyes.

The wheels given by N. G. Olds & Sons to be voted to the most popular carriage maker are worthy of inspection.

The wheel contest between the carriage makers closes at 11 o'clock on Friday night.

The reporters' gallery has been restored to its normal uses.

The young lady contestants for the gold watch are working vigorously. The watch is a gem and on exhibition at the young ladies' table.

It is important that all who have lost or mislaid tickets in the grand gift distribution should report to Father Brammer at once.

No open votes will be taken on Friday evening after 10:45 o'clock for the wheels contest.

Several of the large prizes in the grand gift distribution are on exhibition.

A large number of prominent people were among the visitors last evening.

"Then You'll Remember Me" was given by the mandolin band with exquisite expression.

Indications point to a spirited contest between M. L. Allrecht, of the City Carriage works, and B. H. Baker for the set of buggy wheels.

The cut flower display at the hall is beautiful.

A HUSBAND'S BULLET.

Puts an End to the Life of His Wife's Paramour.

PARKERSBURG, Ky., Sept. 19.—Yesterday afternoon John Compton, living near here, shot and killed Wm. Gregory, whom he accused of undue intimacy with his wife. He then gave himself up and engaged a criminal lawyer to defend him. For some time he has been suspecting his wife, and yesterday instead of going to his work, he hid near his garden. He saw his wife leave the house and meet Gregory. He followed them and when he became convinced of their guilt he stealthily left his hiding place and fired four shots at the man.

Gregory had been frequently warned by the husband not to visit his house during his absence, but he refused to comply.

Death of Hon. J. E. Barnaby.

PROVIDENCE, R. I., Sept. 19.—J. E. Barnaby, member of the national Democratic committee, died at 4 o'clock this morning.

Bluffton *Chronicle*: "The report circulated at Fort Wayne that an Indian working on the Salimonie gas line had suddenly died near Ossing and was buried in the vicinity of the Greenwood school house, is all a hoax. There is no truth in the statement."

Warsaw *Times*: "Major Harry and Mrs. Kellogg left Spring Fountain Park this morning, for Fort Wayne, where they expect to make their home during the coming winter. Major Kellogg is an artist with a brush, and indeed a genius in his line, as his splendid painting of Lookout Mountain and Missionary Ridge, which has been on exhibition at the park for the past two years, most fully attests."

Richmond *Palladium*: "J. C. Shaffer received a letter this morning from parties in Fort Wayne, asking him if he would allow them to issue railroad tickets with street car fare coupon at a special rate of five cents round trip if they would run an excursion to Richmond on the 29th inst? Mr. Shaffer promptly replied, 'go ahead and issue your tickets.' By the way, this date will be yearly meeting Sunday."

Huntington *Herald*: "J. A. Shepler, of Fort Wayne, is greeting the boys.—C. E. Newcomb, the foundryman, was in Fort Wayne this afternoon.—Mrs. C. L. Drummond, of Fort Wayne, is in the city to remain during the week with her relatives.—John Welch, of Fort Wayne, came down to-day and is engaged in slating the roof of Louis Garretson's new dwelling now nearing completion. The building is two stories and is on Mr. Garretson's farm."

The Zollinger battery held a business meeting last evening and elected officers as follows: Captain, Wallace Mungen; first lieutenant, William Ranke, second lieutenant, Dave Eckert. The new officers gave a banquet after the election.

Distress after eating, heartburn, sick-headache and indigestion are cured by Hood's Sarsaparilla. It also creates a good appetite.

SUSANVILLE, Nev., boasts a citizen who has been sunstruck, struck by lightning, frozen until he lost consciousness, and yet is as "hearty as ever."

Interested People.

Advertising a patent medicine in the peculiar way in which the proprietor of Kemp's Balsam for Coughs and Colds does is indeed wonderful. He authorizes all druggists to give those who call for it a sample bottle *Free*, that they may try it before purchasing. The large bottles are 50c and $1.00. We certainly would advise a trial. It may save you from consumption.

If you do not receive your SENTINEL regularly, please notify us immediately, either in person or by postal card, that we may remedy the fault.

Loose's Red Clover Pills Cure Sick Headache, Dyspepsia, Indigestion, Constipation, 25c per Box, 5 Boxes for $1. For sale by Dreier Bros.

Chattanooga and Return $9.00 Via the Muncie Route.

For those desiring to attend the reunion of the Army of the Cumberland, the Muncie route will make the above low rate. Tickets good going September 12 to 19 inclusive, and returning until October 10. This is the only line running into the Grand Central depot and making direct connections at Cincinnati.

For further information apply to
W. H. FISHER,
Gen. Pass. and Tkt Agt.,
10-tf Ft. W., C. & L. R. R.

Ask for Baker's Famous Headache Specific. It never fails to give relief. Sold and guaranteed by Thiemen & Gross.

EMPEROR WILLIAM, of Germany, no longer suffers from insomnia. It is said that he wears a night attire of a peculiar Oriental texture which produces sleep.

Health is Wealth!

Dr. E. C. West's Nerve and Brain Treatment, a guaranteed specific for Hysteria, Dizziness, Convulsions, Fits, Nervous Neuralgia, Headache, Nervous Prostration caused by the use of alcohol or tobacco, Wakefulness, Mental Depression, Softening of the Brain resulting in insanity and leading to misery, decay and death, Premature old Age, Barrenness, Loss of power in either sex, Involuntary Losses and Spermatorrhœa caused by over-exertion of the brain, self-abuse or over-indulgence. Each box contains one month's treatment. $1.00 a box, or six boxes for $5.00, sent by mail prepaid on receipt of price.

WE GUARANTEE SIX BOXES

To cure any case. With each order received by us for six boxes, accompanied with $5.00, we will send the purchaser our written guarantee to return the money if the treatment does not effect a cure. Guarantees issued only by Williams & Gross, Druggists, Sole Agents, 90 Calhoun street, corner of Wayne, Fort Wayne, Ind.

—THE FORT WAYNE—

FANCY STEAM DYE WORKS,

NO. 51 EAST MAIN STREET,

PAUL BAUMANN, Prop.

Practical Dyer and Cleaner.
Experience in Europe and America.

J. C. PELTIER,

Undertaker & Embalmer

17 WEST WAYNE ST.,

Telephone No. 174 - - - Fort Wayne, Ind

A box of wind Matches Free to smokers of

TANSILL'S PUNCH 5¢ CIGAR

LOOSE'S EXTRACT

RED CLOVER BLOSSOM

THE GREAT Blood Purifier.

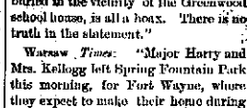

PURE AND EFFICACIOUS.

TRADE MARK

IT CURES

Cancers, Humors, Sores, Ulcers, Swellings, Tumors, Abscesses, Blood Poisoning, Salt Rheum, Catarrh, Erysipelas, Rheumatism, and all Blood and Skin Diseases.

Price, $1, per Bottle, or 6 Bottles for $5. 1 lb. can Solid Extract $5.00.

J. M. LOOSE RED CLOVER CO.
Detroit, Mich.

For sale by Dreier Bros.

A. FOSTER,

THE FASHIONABLE

Merchant Tailor!

Is now receiving his LARGE and WELL SELECTED STOCK of

FALL GOODS

Which are the Nobbiest ever brought to this city. He intends making

Suits in the Latest Styles

—AND AT—

Very Low Prices this Fall

and those wishing to get the worth of their money should call and examine his stock at his parlors,

NO. 15 W. WAYNE ST.

L. JAXTHEIMER,

MERCHANT

TAILOR!

—CARRIES A—

+ FULL LINE +

Of Foreign and Domestic Goods, Suitings, FALL

OVERCOATINGS,

Trouserings. All work WARRANTED.

83 Calhoun Street.

WATER WORKS.

Bath Tubs, Pumps, Rubber Hose, etc.

—AT—

C. W. BRUNS & CO.,

PLUMBERS,

100 Calhoun Street,

Opposite the Cathedral. FORT WAYNE, IND

SPECIAL ATTENTION GIVEN TO

Natural Gas Fittings.

BOSTON TEA STORE.

20 West Berry Street.

Watermelons.
Peaches.
Red and Black Raspberries.
Fresh Vegetables.
Extra sugar cured hams.
The Finest Coffee Sold.

A. F. GESSLER,

DEALER IN ALL KINDS OF

FRESH, SALT

—AND—

SMOKED MEATS,

60 East Main Street.

He has just placed new machinery in this establishment, and is now prepared to make the Finest Sausages in the market. Dressed Poultry and Home-made Lard for sale. 24-1yr.

ROBERT SPICE.

Pumps, Pipe, Hose and Fittings.

DRIVE WELLS.

Natural Gas Fitting a Specialty.

Girls' Higher School

Removed from La Salle Ave. to 470 & 481 Rearborn Ave., Chicago. Fourteenth year begins Sept. 19th. Boarding and day school for young ladies and children. Full courses of study, including preparation for college. Excellent houses thoroughly fitted up.

Address { Miss Rebecca S. Rice, A. M. } Miss Mary E. Berry, A. M. } Princ. aug16-1m

SEVENTH POINT

You should read The Chicago Daily News because you can afford it. Price doesn't stand in the way. It's really the cheapest thing on earth. One cent covers practically nothing—until you spend it. Then you may make it mean a great deal, according as you invest it. A thing is keep it cosy little, and is worth much. Pick Pocket Nick filled enough from the whole world to your brain. To keep it in convenient working order takes you but one cent a day. That's why it's cheap—because it renders a great service for an insignificant price.

Remember—Its circulation is ten times a day—over a million a week—and it costs by mail 25 cents a month, four cents the 3 months, cent a day.

NEW ADVERTISEMENTS.

COMPORTABLE and ELEGANT.

For Sale by Leading Dealers.

K'F'S Solely by WM. BARKER, Troy, N.Y.

JAMES MADDEN,

PLUMBER,

Steam and Gas Fitter,

101 Calhoun Street,

Next door to Y. M. C. A.

FORT WAYNE, - - - INDIANA

WESTMINSTER SEMINARY.

Fall Term Opens, Sept. 11.

Music, Art, Gymnastics, Elocution, German, Latin, Higher Mathematics, Literature.

First Class Instruction. Select Association. Individual Attention.

ONE DAILY SESSION.
Tuition, First Term, $20.00.

Primary and Boy's Departments open same day.
For information apply at the Seminary.

A. HATTERSLEY & SON.

PLUMBERS,

Steam and Gas Fitters,

48 East Main St.

FORT WAYNE, - - - - IND

P. E. COX,

PRACTICAL

Sanitary Plumber,

Has opened a shop at

No. 29 West Main Street.

ALL WORK GUARANTEED AT

Reasonable Prices

BROU'S INJECTION

An Infallible Remedy for the Cure of all Complaints Peculiar of the Urinary organs, prescribed and to produce relieving, no sickening doses; and no inconvenience from change of diet. Recommended by physicians and sold by druggists everywhere. J. Fougera & Co., Proprietors, 90 Beekman St., New York.

H. C. SITES, DENTIST, NILES BLOCK 82 Calhoun St., Fort Wayne, Ind.

I still occupy the same rooms occupied 14 years ago.

FOR Mosquito Bites Sunburn Piles Burns Inflammations Hemorrhages Soreness Sprains Lameness Sore Eyes Chafing Wounds Bruises and ALL PAIN

USE POND'S EXTRACT

DEMAND POND'S EXTRACT! ACCEPT NO SUBSTITUTE FOR IT.

FAC-SIMILE OF BOTTLE WITH BUFF WRAPPER.

TO CURES THE WORST CASES OF PILES USE POND'S EXTRACT OINTMENT.

BY MAIL FOR 50 CENTS A BOTTLE.

POND'S EXTRACT CO., 7. 5th Ave., New York.

BALL'S

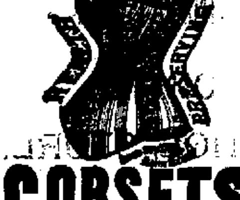

CORSETS

BONED WITH KABO.

Warranted not to break or roll up in wear. If they do we will cheerfully return the money paid for them, or if the corset is not SATISFACTORY IN ALL RESPECTS after 3 weeks wear it may be returned to us and money will be refunded.

CHICAGO CORSET CO.

CHICAGO AND NEW YORK.

DIETER'S CROWN

BAKING POWDER

Recommended by the highest medical and chemical authorities, who testify to its absolute purity, wholesomeness and wonderful strength. Every can guaranteed to do the work of any other baking powder costing twice as much. Every can guaranteed to give satisfaction, or purchase money refunded.

1 lb. Can, 35c.; ½ lb., 20c.; ¼ lb., 8c.

If your dealer does not keep Crown, do not let him persuade you to buy some other he claims to be just as good, but ask him to oblige you by getting

DIETER'S CROWN BAKING POWDER.

A Planters Experience.

"My plantation is in a malarial district, where fever and ague prevailed. I employ 150 hands; frequently half of them were sick. I was nearly discouraged when I began the use of

Tutt's Pills

The result was marvelous. My men became strong and hearty, and I have had no further trouble. With these pills, I would not fear to live in any swamp." E. RIVAL, Bayou Sara, La.

Sold Everywhere.

Office, 44 Murray St., New York.

ABOUT GLOVES.

When you are buying gloves remember that there is such a thing as a price that is too cheap. It is better to pay a fair price and get good gloves like Hutchinson's. They are made from selected skins in the best manner and are warranted to be the most serviceable made. If you want to know more about gloves in general and Hutchinson's Gloves in particular, enclose stamp for the book About Gloves. It will interest you. ESTABLISHED 1862.

JOHN C. HUTCHINSON, Johnstown, N. Y.

E. F. SITES, DENTIST,

No. 74 Calhoun St., Fort Wayne, Ind

J. S. McCURDY,

D·E·N·T·I·S·T

OFFICE—Room 15, over First National Bank.

Fort Wayne Sentinel.

THURSDAY, SEPT. 19, 1889.

THOUSANDS OF TRAMPS.

An Army of Vagabonds Camped Along the Pennsylvania Railroad—News From the Busy Centers.

A vast army of tramps, the lines of which extend from Wall's Station to Altoona, Pa., is now quartered along the tracks of the Pennsylvania railroad. A portion of this vast body is marching towards Pittsburg, other members of the fraternity are going eastward, while many have established permanent camps and only move when foraging the surrounding country for "grub" or any other article which can conveniently be carried. A move is on foot to organize a vigilance committee in each of the counties lying between Pittsburg and Altoona for the purpose of "regulating" the nuisance. George Stevenson, an old time brakeman on the Pennsylvania railroad, speaking on the subject to a reporter said:

"There is a law to punish these offenders, and it is about time it was enforced. I am not drawing on my imagination when I say that there are at this moment 2,000 tramps on the road between here and Gallitzin, and nine-tenths of that number are ready to commit almost any crime. We train men have grown to regard a tramp as our deadliest foe, and well may we, as they are ready any time to injure us. They break into freight cars and our cabooses and steal. I could furnish instances where at least fifty men have been assaulted and beaten by these scoundrels within the past year.

"Those of our number whose families live in isolated houses hear frequently that their wives and children have been insulted and their spring houses and cellars robbed by these fellows. Since the Johnstown flood the number has increased four-fold and they grow bolder as they grow stronger."

GOSSIP OF THE DAY.

To-morrow is Nickel Plate pay day.

The Pittsburg car shops are engaged on new work.

Passenger Agent Fisher, of the Muncie, was at Indianapolis yesterday.

The Pittsburg shop employes will not have their Saturday half holidays hereafter.

Master Mechanic Frank Morse, of the Wabash, was at Toledo yesterday on business.

Manager R. T. McDonald, of the Jenney electric light works, went to Detroit this morning.

Passenger Agent Ross, of the Pittsburg, is awaiting the arrival from headquarters of the new 2,000 mile book.

The thermometer at the Olds wheel works registered fifty degrees above zero this morning at 9 o'clock. That isn't very cold.

Conductor Davis, of the Nickel Plate, is rapidly recovering from his recent injuries and will resume his run in a few days.

Foreman T. J. Rodabaugh, of the Pittsburg shops, is the inventor of a valuable car appliance which is now in use in the shops.

W. F. Baker, of the Pittsburg shops, who had his hand badly injured yesterday morning, as noted in yesterday's SENTINEL, is getting along very nicely.

A freight wreck on the Wabash, near Roann, yesterday ditched several cars and smashed three cars loaded with beer, potatoes, etc. The loss of the beer was a great calamity.

The car department of the Pittsburg shops are closed down to-day, and the employes are attending, in a body, the funeral of Mrs. John Fuchs. Mr. Fuchs is one of the oldest employes of the Pittsburg shops, and has the sympathy of a host of friends in his sad bereavement.

One of the up-with-the-times master mechanics of an Indianapolis road predicts that five years from now all the heavy express passenger trains will be hauled by ten-wheel passenger engines with a six-foot driving-wheel. The larger wheelage surface and the immense weight placed on the drivers enables an engine of this monster build to start off as promptly with twelve or fourteen coaches as an ordinary engine will with five.

The shipments of flour, grain and provisions from Chicago to the seaboard by the lines in the Central Traffic association last week aggregated 19,762 tons, against 18,000 for the week previous, an increase of 1,762 tons, and against 21,005 for the corresponding week last year, a decrease of 1,243 tons. The Vanderbilt lines carried 50.5 per cent. of the tonnage, the Pennsylvania lines 21.1, the Chicago and Grand Trunk 20.4 and the Baltimore and Ohio 8.

President Van Horne, of the Canadian Pacific, in an interview, said: "We have decided to build a bridge for ourselves across the Niagara river. For the present I do not care to state what our American connection will be. I will say, however, that we have made arrangements for this connection with six leading American railroads, and will be able to run into Buffalo on the most advantageous terms, and will have thoroughly first class accommodations at the end of the line, as we have elsewhere."

COMMANDERY COMPLIMENTED.

The Finest Body of Men That Ever Visited Huntington is Fort Wayne Commandery.

The Huntington *Herald* says: "Fort Wayne Commandery, No. 4, K. T., is one of the finest bodies of men that ever visited Huntington. The large number in attendance at the funeral of Sir Knight Drover, yesterday, was alike a great honor to his memory and a credit to their magnificent organization.

Vigor and Vitality.

Are quickly given to every part of the body by Hood's Sarsaparilla. The blood is purified, enriched and vitalized, and carries health instead of disease to every organ. The stomach is toned and strengthened, the appetite restored. The kidneys and liver are roused and invigorated. The brain is refreshed, the mind made clear and ready for work. Try it.

Our Lord God doth like a printer, who setteth the letters backward; we see and feel well the setting, but we shall read the print yonder in the life to come.

Use the surest remedy for catarrh—Dr. Sage's.

LEO XIII, although seventy-eight years old, works harder than any European sovereign. He rises between 4 and 5 in summer, and between 5 and 6 in winter.

News About Town.

It is the current report about town that Kemp's Balsam for the Throat and and Lungs is making some remarkable cures with people who are troubled with Coughs, Sore Throat, Asthma, Bronchitis and Consumption. Any druggist will give you a trial bottle *free of cost.* It is guaranteed to relieve and cure. The large bottles are 50c and $1.

A PUSHING man always gets ahead in the world. So does a cabbage.—*Pittsburgh Dispatch.*

When Baby was sick, we gave her Castoria,
When she was a Child, she cried for Castoria,
When she became Miss, she clung to Castoria,
When she had Children, she gave them Castoria,

A NEBRASKA man has been sunstruck, struck by lightning, and frozen until he lost consciousness, but he is still a Nebraska boomer.

LONG LIFE.

There is nothing in the world more generally desired than long life, yet the majority of people put off caring for their health—not because they are really careless, but because we live our lives at such a pace we have not time to give the subject sufficient thought until we receive a reminder in the shape of a severe illness.

Then, too, we are constantly bewildered by the various schools of medicine, and the physicians who represent them, and often blunder in our choice of a doctor.

If people only knew that the very best health-keeper, life-preserver and disease preventer that has yet been discovered, is simmered down into a concentrated and very palatable form in the shape of New Style Pleasant Taste Vinegar Bitters, they would not hesitate a moment to try it.

But they do not know. How can they know, when so many not only worthless, but positively injurious drugs are constantly flooding the market under various names and guises, that the New Style Vinegar Bitters is as bad as any of them?

They do not know, of course, unless they have the courage to try the New Style. It straightens out a tangled-up system in a very short while, and those who buy it once buy it always.

Why don't you try it, reader? It is sent out by a responsible house, and is exactly as represented. It costs but a dollar for a very large bottle. Try it once and you will never be so glad of anything in your life. Your druggist may not have it, but he will order it for you. Be sure it says New Style Pleasant Taste on carton and bottle before you take it. Try it, and you will feel happier than if you had found a gold mine, for it really is a mine—of health.

Free from alcohol and opium; composed of expensive herbs and roots, with fine, delicate flavoring.

Send for a beautiful book free.

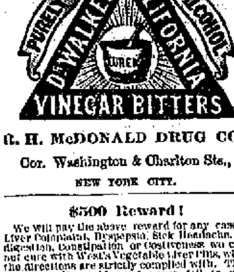

R. H. McDONALD DRUG CO.,

Cor. Washington & Charlton Sts.,

NEW YORK CITY.

$500 Reward!

We will pay the above reward for any case of Liver Complaint, Dyspepsia, Sick Headache, Indigestion, Constipation or Costiveness we cannot cure with West's Vegetable Liver Pills, when the directions are strictly complied with. They are purely Vegetable, and never fail to give satisfaction. Sugar Coated. Large boxes, containing 30 Pills, 25 cents. For sale by all druggists. Beware of counterfeits and imitations. The genuine manufactured only by JOHN C. WEST & CO., "The Pill Makers," 862 W. Madison St., Chicago. Free trial package sent by mail, prepaid, on receipt of a 2 cent stamp. Sold by Thieme & Gross, Druggists, 84 Calhoun street, corner of Wayne, Fort Wayne, Ind.

CASTORIA

for Infants and Children.

"Castoria is so well adapted to children that I recommend it as superior to any prescription known to me." H. A. ARCHER, M.D., 111 So. Oxford St., Brooklyn, N. Y.

Castoria cures Colic, Constipation, Sour Stomach, Diarrhoea, Eructation, Kills Worms, gives sleep, and promotes digestion. Without injurious medication.

THE CENTAUR COMPANY, 77 Murray Street, N. Y.

TAR-OID

NATURE HAS NO BETTER REMEDY

Than this New Compound of Tar for Wounds, Burns, Sores, Piles, Salt Rheum, Eczema, and Coughs, Croup, Scrofula, Ulcers, Varicose Veins, Bronchitis, and Consumption.

TAR-OID must not be confounded with the cheap remedies which are prepared on the theory that Skin Diseases are caused by impure blood, which is not true. They have their cause in a want of vital action in the skin. TAR-OID restores this action, hence it cures every form of Skin Disease, also sores, burns, etc. It is soothing and wonderfully healing—gratifying results follow in every case. It is harmless and can be used with perfect safety by any one. It is superior to all other remedies. There is positively nothing else like it.

TAR-OID is a sure cure for piles. It never fails. We warrant a cure or refund the money. It gives immediate relief. It is perfectly safe, yet powerful in its action.

Send for our "Good Samaritan" free.

CHICAGO'S BEST PHYSICIANS INDORSE IT.

TAR-OID has no equal for Piles and Pruritis. LEILA G. BEDELL, M. D., 151 Dearborn av.

TAR-OID gives me fine results in Rectal and Skin Troubles, Indolent Sores, and Enlarged Glands. F. H. PRATT, M. D., 57 Central Music Hall.

TAR-OID acts like a charm on Piles, Old Sores, etc. J. E. McCULLOUGH, M. D., 9 S. Halsted st.

TAR-OID has yielded excellent results in Croup, Bronchitis, and Consumption. J. E. BOYNTON, M. D., R. 606, 70 State st.

TAR-OID has a most wonderful action on the skin and has given me fine results in Coughs and Consumption. W. H. BURT, M. D., 117 Dearborn St.

TAR-OID gives me perfect satisfaction in Cervical Troubles, Swellings, and Piles. M. M. THOMPSON, 403 Oakley av.

TAR-OID CO., 73 Randolph Street, Chicago, Ill.

For Sale by Dreier Bros., Corner of Columbia and Calhoun.

WHEN YOU feel a SICK HEADACHE COMING ON, Take HOPTONIC.

For sale at Thieme & Gross' Drug Store, Corner Calhoun and Wayne.

FRUIT HOUSE PRICES FOR 1889.

No Advance on Sugar, Coffee or Teas.

Great Reduction in New Turkish Prunes, Foreign and Domestic Dried Fruits.

Green Tea, Black Tea, Japan Tea, Young Hyson Tea.

Good, 20c. per pound; choice, 30c.; best, 50c. per pound. Imperial Tea, good, 30c.; best, 50c. per pound. Gunpowder Tea, 30c.; best, 50c. Oolong or Black Tea, 20c., 30c.; best, 50c. Japan Tea, 20c., 30c.; best, 50c. The above prices are the lowest on record and the best teas are of the highest quality. No better anywhere. The other grades are good, sweet, drawing tea and will please the most fastidious tea drinkers. Just give them a trial and satisfy yourself.

Coffee—Rio, Java and Roasted Coffee.

Best Rio Coffee, 23c.; Best Roasted Rio, 22c.; Jersey coffee, 24c.; Leverings, 24c.; Anchor, 24c.; Victor, 24c.; Best Old Government Java, 27c.; Roasted Java, 32c.

Sugars—White, and Brown.

Choice yellow extra C sugar, 7½c; best standard white coffee A sugar, 8½c.; granulated, 9c.; cut loaf 9c. pound. powdered 9c pound; crushed, 9c.

Foreign Fruits for Cakes.

New Valencia Raisins, 8c.; Loose Muscatel Raisins, 12c.; Seedless Sultana Raisins 10c.; Finest Malaga Layer Raisins, 15c.; Zantee Currants, 8c.; Leghorn Citrons, 25c.; Orange and Lemon Peel, 15c.; Layer Figs, 12½c.; Good Figs, 8c.; Golden Layer Dates, 8c.; Shelled Almonds, 30c. per pound.

Domestic Dried Fruits.

Dried Raspberries, 28c.; Pitted Cherries, 20c.; Dried Blackberries, 10c.; California Pared Peaches, 20c.; California Apricots, 20c.; California Pitted Plums, 15c.; California Necterines, 20c.; California Silver Prunes, 15.; California Evaporated Peaches, 20c.; New Turkish Prunes, 5c.; Dried Peaches, 8c.; Dried Apples, 7c., Evaporated Apples, 9c.; German Pears, 10c.; Prunells, 16c.

CANDIES AND NUTS.

Pure stick candy, 12c.; Pure mixed candy, 12c.; Fancy candy, 20c.; Brazil nuts, 10c. quart; Almond nuts, 15c; Mixed nuts, 12½c.; Walnuts and Filberts, 12½c. quart.

Syrups—Maple and Sugar Syrups.

Pure Maple syrup, 70c.; golden drips, 40c.; Sorghum, 40c.; New Orleans molasses, 85c.; best, 50c. a gallon; The sorghum is splendid and 10c. lower than we ever sold it before.

Fish of all Kinds.

No. 1 White fish, half barrels, $5.00, kits, 80c.; Family White fish, quarter barrels, $1.25, kits, 45c.; Pickerel, quarter barrels, $1.60, kits, 55c.; Extra, Mess Mackerel kits, $2.20; Family Mackeral kits, $1.50; Fine Large Labrador Herring 1c each, or $4.50 per barrel; New Holland Herring, 90c. a keg; Georgia Bank Codfish, 5c. per pound; Dried Herring, 25c. a box.

Liquors and Wines for Medical Purposes.

Old 76, $2.50 per gallon; two years old, $1.75; one year old, $1.40 per gallon; new whisky, $1 and $1.25 per gallon; Port and Sherry, $1.25 a gallon; California wine, $1.25 per gallon; wines in bottles, 35c. and 40c.

Oils—Machine Oil, Fish Oil, Lard Oil, Neatsfoot Oil, Castor and Headlight Oil.

Fish oil, 70c. per gallon; Neatsfoot oil, 80c. per gallon; Lard oil, 70c. per gallon; Machine oil, dark, 20c. per gallon; Golden, 30c. per gallon; Castor oil, $1.75 per gallon; Headlight oil, 10c. per gallon. Water white oil, 12c. per gallon.

Cigars and Tobaccos, Plug Tobacco, Smoking Tobacco and Fine Cut

Good cigars, 60c. and $1 per box; Choice cigars, $1.50 per box; Horse Shoe plug tobacco, 45c. per pound; J. T. or Big Chung, 38c; Wild Flower 40c.; Bob White, 45c.; Jolly Ike, 40c. per pound; Smoking tobacco, 20c, 25c, 35c.; best Dunham, 45c. per pound; Fine cut tobacco, 25c, 50c, and 75c. per pound.

25 Cents on the Dollar Saved at the

FORT WAYNE FRUIT HOUSE.

DR. T. J. DILLS,

NO. 40 WEST BERRY STREET,

DISEASES OF THE EYE AND EAR.

Office hours: 9 to 12 a. m. and 1:30 to 4 p. m.

THE BEST MEATS IN THE CITY

GOTTLIEB HALLER

South Side Meat Market, carries nothing but the choicest meats. Fresh and Salt Meats, Hams, Sausage at

No. 306 CALHOUN STREET,

AND HANNA STREET (WESSEL BLOCK.)

The D&C TO MACKINAC

SUMMER TOURS. PALACE STEAMERS. LOW RATES.

Four Trips per Week Between DETROIT, MACKINAC ISLAND

Petoskey, Sault Ste. Marie, and Lake Huron Way Ports.

Every Week Day Between DETROIT AND CLEVELAND

Special Sunday Trips during June, July, August and Sept.

Double Daily Line Between CHICAGO AND ST. JOSEPH, MICH.

OUR ILLUSTRATED PAMPHLETS

Rates and Excursion Tickets will be furnished by your Ticket Agent, or address

E. B. WHITCOMB, G. P. A., Detroit, Mich.,

Detroit and Cleveland Steam Nav. Co.

REMINGTON!

STANDARD TYPEWRITER

It has been for fifteen years the STANDARD, and embraces the latest and highest achievements of inventive skill.

SEND FOR FULL PARTICULARS.

Wyckoff, Seamans & Benedict,

51 North Pennsylvania Street, Indianapolis, Ind

May 25d6m

Arrival and Departure of Trains.

PENNSYLVANIA COMPANY.

Under Schedule in Effect May 12, 1889.

Trains leave the Pittsburg, Fort Wayne and Chicago station at Fort Wayne as follows:

(STANDARD TIME.)

EASTBOUND—For Pittsburg, Baltimore, Washington, Philadelphia and New York *3:30 a. m., †11:40 p. m., *6:30 p. m., *9:00 p. m.

Crestline accommodation, †7:00 a. m.

WESTBOUND—For Chicago, *3:15 a. m., †11:40 a. m., *5:20 p. m., *1:45 a. m. Chicago accommodation leaves at 6:30 a. m. For Plymouth, 1:00 p. m.

*Daily.

†Daily, except Sunday.

NEW YORK, CHICAGO & ST. LOUIS R. R.

GOING EAST		GOING WEST
Lv 2 00 p m	Express	Lv 2 00 p m
Lv 5 10 a m	Accommodation	Lv 6 40 a m

LAKE SHORE & MICHIGAN SOUTHERN.

[Fort Wayne Division.]

FROM NORTH		GOING NORTH
10 30 a m—Ar.	Cincinnati Ex.........—Lv	
	Detroit Ex	" 4 40 p m
3 40 p m	"—Detroit Ex	" 11 50 a m
6 30 p m	"—Way Freight..........	" 6 40 a m

All trains daily except Sunday.

[MUNCIE ROUTE] FT. WAYNE, CINCINNATI & LOUISVILLE AND WHITE WATER RAILROADS.

The direct line to and from Cincinnati, Louisville, Indianapolis and Fort Wayne.

TIME CARD. Aug. 18, 1889.	No. 5. Daily.	No. 1. Ex-S'dy.	No. 3. Daily.
Fort Wayne...lv	7:15 a. m.	10:30 a. m.	6:00 p. m.
Indianapolis...ar	11:05 a. m.	5:15 p. m.	10:45 p. m.
Cincinnati...ar	—	6:25 p. m.	—
Louisville...ar	—	6:25 p. m.	—

Returning, service is equally fast. Two trains daily from Indianapolis. Three trains daily, except Sunday, and one train from Louisville and Cincinnati. Trains leave from Nortn depot, Fort Wayne.

WABASH RAILWAY.

MARCH 31, 1889.

GOING WEST.	Depart
Pacific Express, daily	5 00 a. m.
Kansas City ex. daily exept Sunday	1 43 p. m.
Vestibule Limited and Mail........	6 17 p. m.
Lafayette accom..................	2 30 p. m.
GOING EAST.	Depart
Vestibule Limited daily..............	5 05 a m
Cannon Ball, except Sunday........	1 50
Limited Express, daily	6 25
Lafayette accom arrives 11 a. m.	

INDIANAPOLIS TIME CARD.

Lv Ft Wayne	Ar Indianapolis
5 00 a m..............................	10 20 a m
1 45 p m..............................	6 20 p m
Lv Indianapolis	Ar Ft Wayne
7 15 a m..............................	1 45 p m
1 10 p m..............................	6 10 p m
7 00 p m..............................	5 00 a m

Through Buffalo Palace sleeping cars and new free chair cars on the Pacific and Limited express. Free chair cars, dining car and New York and Boston sleeping car on Vestibule Limited express.

Kansas City express and Cannon Ball has now reclining chair cars for Kansas City free.

GRAND RAPIDS & INDIANA R. R.

Time Table for Fort Wayne, in Effect June 16, '89

GOING NORTH.

*For Grand Rapids and North..........	Lv 2 25 a m
" " " "........	" 8 05 a m
For Grand Rapids.........................	" 2 50 p m
From Richmond..............................	Ar 6 15 p m
From Portland................................	Ar 7 30 a m

GOING SOUTH.

For Richmond and Cincinnati......	Lv 5 50 a m
" " "........	" 12 30 p m
" " "........	" 12 10 p m
For Portland..................................	6 50 p m
From Grand Rapids........................	Ar 6 35 p m

*Daily between Cin. and Grand Rapids.

All other trains daily except Sunday.

S. BREIDENSTEIN.

Real Estate & Loans

26 Court Street.

Watch his bulletin for some special bargains.

FRANK B. KENDRICK,

ARCHITECT,

138 CALHOUN STREET,

FORT WAYNE, - - - - - - - - INDIANA

J. M. E. RIEDEL,

ARCHITECT,

ABOVE SCHANZ'S GALLERY.

113 CALHOUN ST. - FORT WAYNE, IND.

The Oldest Firm and Most Reliable in the City,

Wing & Mahurin,

ARCHITECTS!

Rooms 41 and 42, Pixley & Long Block,

CARPETS!

There's sights worth seeing on the second floor—and its an easy matter for you to get there—that handsome elevator will put you there in short order.

OUR CARPETS

Will please you—the lovely putting together in color and design. The new Fall Carpets are here.

FALL WRAPS

Commence to come in—some lovely showings in

JACKETS.

Some special good things for children in

GRETCHENS AND NEW MARKETS.

Bear this in mind that if you want a Black silk that will wear, that will give you all the satisfaction you want,

THE BLACK CASCADE

Will be the silk for you to buy.

IT IS OUR SILK, IT IS THE SILK,

and if you once look at it,

It Will be Your Silk.

Come and look at it.

ROOT & COMPANY

TOENSING & LUHMANN

Having recently purchased the renovating establishment of Mr. G. Schroeder, at 125 Calhoun street, are pleased to announce that they are well prepared for renovating, cleaning and repairing goods. They invite their friends and the public generally, to give them a call and by their superior quality of work, they will merit patronage.

Toensing & Luhmann.

SHIRTS ♦ MADE ♦ TO ♦ ORDER.

All the Latest Styles in Fancy Bosoms and French Flannels. All Flannels are shrunken before they are cut. Satisfaction guaranteed.

P. G. KUTTNER,

july 20-3m 144 Calhoun St.

MEATS DOWN.

Round Steak 9c pound or 3 pounds for 25c.
Chuck Steak 7c pound or 4 pounds for 25c.
Beef Roast 8c pound.
Boiling Beef 4c pound.
Pork Chops 9c pound.
Rolling Pork 7c pound.
Pork Sausage 10c pound or 3 pounds for 25c.
Bonaless Corned Beef 6c pound.
Sugar Cured Hams 11c pound.
Smoked shoulders 8c pound.
Bacon 10c pound.
Kettle Rendered Lard 10c pound.
Liver always on hand.
Every purchaser buying $1.00 worth or more is entitled to one street car ticket.

18-1m E. RIGH, 22 Harrison street.

J. E. WAUGH, D. D. S.,

Dental Office in Shoaff's Gallery,

21 W. BERRY St,

For the State Fair.

Next week, the Fort Wayne, Cincinnati and Louisville railroad, "Muncie route," will make one fare for the round trip. Tickets good going September 23 to 27, and returning till the 28th inclusive. Those who expect to attend should remember that the "Muncie route" is the short line to Indianapolis and that its trains leave at convenient hours, viz. 7:05 a. m., 10:40 a. m. and 6:10 p. m., all making connections and on better time than via. any other line.

17-tf

Limburg Cheese From Wisconsin.

20 Cases, best quality, 9c lb.

FRUIT HOUSE.

WANTED—The people to know that I am selling a regular $12 plush rocker for $8, $14 rocker for $9, & $10 rocker at $7; nice crushed or silk plush suit for $35, never sold before for less than $50. Don't let any one throw mud in your eyes, but come and see for yourselves, that is business, all kinds of repairing done and mattress work. Respectfully,

24-tf F. B. HOFE, 86 Clinton St.

Fort Wayne Sentinel.

THURSDAY, SEPT. 19, 1889.

LOCAL NEWS.

To-morrow is pay day at the Jenney works.

The Nickel Plate pay car will arrive to-morrow.

The ladies' auxiliary of the R. R. Y. M. C. A. met this afternoon.

Miss Ada Haines, of 256 East Washington street, has gone to Chicago.

Miss Ada Moutsey has been visiting friends at Marion, Ind., this week.

The family of Mr. Michael Bolger, of Calhoun street, are down with sickness.

Fort Wayne Commandery, No. 4, K. T., will hold a regular meeting to-night.

Mr. P. Dickinson, of D. H. Baldwin's, has placed an exhibit at the Huntington fair.

Mr. Louis Peltier and wife, of 49 East Lewis street, left this morning for Detroit.

Mrs. Dr. J. D. Brown, of Emporia, Kan., is visiting her son, Mr. Frank Purcell.

Miss Kickley, of DeWald street, is entertaining her friend, Miss Minnie Mooney.

Miss Alma Crane, who has been visiting on Holmen street, returned to her home to-day.

The funeral of Mrs. Martha Perry was held this afternoon from the Berry street M. E. church.

There is a hurry for natural gas connections with stoves. The fuel will be pretty generally used.

Miss Emma Vollmer, of West Main street, entertained the Nonpareil club last night in a pleasant style.

Judge R. S. Taylor will have pleasant apartments at the Jenney works. Arrangements are now being made.

Mr. Marmaduke M. M. Slattery is entertaining his friend, Mr. Charles W. Price, editor of the *Electrical Review*.

Mr. and Mrs. Marmaduke M. M. Slattery occupied their handsome new residence on West Washington street, to-day.

Mr. J. H. Holbrock, of Shop Clerk Meegan's office in the Pittsburg shops has gone to Pittsburg on a pleasure trip.

Mr. Fred Linderman, the popular young clerk at Boecker's Fairfield avenue drug store, has returned from a trip to Chicago.

Dr. W. H. Meyers is in Cincinnati, where he reads a paper before the American association of gynaecologists and obstetricians.

The Caledonian club, which organization suspended meetings during warm weather, will hold a meeting the first Monday in October.

Mr. Ed Monok, a clerk in the Hoosier shoe store, was twenty-three years old yesterday, and he entertained his friends in good style.

Dr. H. S. Myers dressed a severe wound of the face of Charles Kratzch, employed at Friend's Enterprise clothing store, produced by a fall.

Mr. Willis Rash's Lucila started in the free-for-all pace at Montpelier, Ohio, to-day and Rockhill Bros. & Fleming's Lorna Doon starts in the 2:40 trot tomorrow.

Capt. Scott Swann and Ex-sheriff Will Schlafer were prevented from attending the reunion of the Army of the Cumberland at Chattanooga on account of business matters.

Rev. A. W. Seabreese, of this city, was on the program for an address at the convocation of Episcopal ministers at Logansport, Ind., last night. He spoke on "Diocesan Missions."

Mr. and Mrs. Scott Blaine, who formerly resided in this city, but now of Chicago, are visiting friends in the city. Mr. Blaine is well known in railroad circles, having been formerly an engineer on the Grand Rapids road.

A dramatization of H. Rider Haggard's wierd story, "She," will hold the boards at the Temple, Tuesday, Sept. 24. This company, it is said, adheres more closely to the story than any other similar work and is received everywhere with approval.

Mrs. Frank, of Chicago, and Mrs. Sifferly, of Shelby, Ohio, sisters of John Christen, of the Ale House, are spending a few weeks with him. The two sisters had not seen each other for twenty-eight years.

The diggers of gas trenches broke the brick sewer at the corner of Clinton and Superior streets yesterday and covered up the damage with dirt. Improvement Inspector W. T. Pratt heard of it and ordered the break repaired or he would institute legal proceedings. The work was then promptly done.

Mr. Harry Harrison, of the Wayne hotel, is not generally considered a G. A. R. man, but the records show that he handled the musket in the Eleventh Ohio regiment. Harry's modesty is almost as great as his corpulence. He had intended to be present at a reunion of his regiment at Troy, Ohio, but business prevented him from doing so.

Something over $200 was made at the Baptist fair.

Mr. G. R. Resch is attending the fair at Huntington to-day.

Wm. Pape was fined by Mayor Harding for tapping a sewer.

Judge Brackenridge is at Omaha, Neb., the guest of his daughter.

Miss May Drubot has returned from a visit to Toledo and other Ohio cities.

Colonel Humphreys will open the Aldine hotel for business next Monday.

The funeral of Mrs. John Fuchs took place this morning and was largely attended.

Water Works Inspector Frank Iten is superintending the placing of services to-day.

Miss Clara Schuler, of this city, left for Huntington this afternoon for a week's visit.

Harmony Lodge, No. 19, I. O. O. F., meet to-night for work in the second degree.

Supt. L. D. McNutt, of the street railway, left for Chattanooga, Tenn., to-day.

The commissioners of Noble county are putting a circular walk around their new court house.

Miss Minnie Adams is quite seriously ill from the effects of a cold contracted at the Baptist fair.

Mr. James T. Leary, of the Pennsylvania offices left to-day for Denver and Salt Lake City.

Mr. Con Schuler will return home to-night after having spent a few weeks at Buffalo, New York.

Summit City lodge No. 36, meets in regular session this evening. They expect work in both degrees.

Manager W. P. Chapman says the Fort Wayne exchange has placed five telephones within two days.

The Y. W. C. T. U. S. are to meet at 111 West Wayne street, at 7:30 this evening, to attend to important business.

Rev. W. H. Brown, of Jackson, Mich., is in the city. He will be recalled as pastor of the African M. E. church.

Barner's orchestra played sweetly at Rosenthal's opening last night. Wm. Wurtle's quartet were also present and furnished music.

Joseph, the eighteen-day-old child of Mr. Peter Reillo, 196 Harmer street, died this morning, and will be buried to-morrow at 2 p. m.

Mr. Fred Buhr, a farmer of St. Joe township, brought a load of large potatoes into the city to-day. Some of them weighed two pounds each.

The repair gang of the telephone lines went out the toll line to Bluffton to-day. The men are under direction of Mr. C. A. Brown, foreman.

Died—The infant son of Mr. and Mrs. Peter Reilly this morning at 4:30. Funeral, to-morrow at 2 p. m., from the residence, 160 Harmer street.

Mrs. Wm. Denny has arrived from Victoria, B. C., on a visit to her brother, W. E. Griffiths. She has been many years absent from Fort Wayne.

E. C. Malsby, Richmond; F. G. Harland, Toledo; G. A. Mason and wife, Montpelier; Hugh Dougherty and J. W. Sale, Bluffton; J. H. Eckert, Dayton, Ohio, are among the guests at the Wayne.

John L. Gebert was arraigned before 'Squire Ryan to-day on a charge of assault and battery on Ervin Smith. Gebert is a driver for C. Tresselt & Sons. The 'squire reserved his decision until to-night.

An affidavit filed in 'Squire Hays' court yesterday by Henry Buhr was not against George H. Seabold, proprietor of the Star restaurant, but his son, George. The 'squire assessed a fine of $1 and costs to-day.

Mr. D. C. Fisher has returned from St. James lake, Steuben county. He was accompanied by M. F. Fulton and H. N. Friedley, state insurance agents, at Indianapolis. Their outing was spoiled by the cold wave.

Canton Fort Wayne, No. 17, I. O. O. F., surprised one of the members, A. D. Renberger, last evening, at his home, 64 Walton avenue. The canton presented him with a handsome rocking chair. The occasion was his thirty-third birthday.

Mrs. P. A. Randall entertained a small company at dinner last evening in honor of her guest, Mrs. General Bingham, of Chicago. Mrs. Judge Morris, Mrs. George J. E. Mayer, the Misses Clara and Jessie Humphrey and Mr. John Morris, jr.

Mr. George D. Rush, the mail carrier was taken suddenly ill while on duty yesterday, and Postmaster Higgins summoned a carriage to convey the man home. Mr. Rush had symptoms of paralysis and his case is very serious. His route is being carried by Mr. John Waldo.

Pension Agent James E. Graham received notice to-day of the granting of a back pension to Mrs. Lizzie Herring, daughter of Jackson Hoshier, of the Seventy-fourth Indiana regiment; also increase of pensions for Matthew E. Johnston, Bluffton, and Charles Bishop, this city.

Miss Lida Harper will leave to-morrow evening for Washington, D. C.

Born, to Mr. and Mrs. Erastus Brown, of 270 East Lewis street, a ten pound boy.

Mr. J. B. Barnes, Wabash superintendent of motive power and machinery, is in the city.

Albert H. Poage and Philena Kerrington; Frank E. Kline and Orie Congleton have been licensed to wed.

Supt. John G. Blake and Architect J. F. Wing returned last night from the north. Mr. Blake will return to Richmond this evening.

Mr. E. F. Gage, the new physical director at the City Y. M. C. A., will arrive this evening from Amherst, Mass. The young men will tender him a reception.

Last evening Miss Sophia Sanders, of West Washington street, was surprised by a large number of friends, the occasion being her birthday. A grand time was had. Music was furnished.

The Lagrange *Standard* says: "Drs. W. H. Myers, of Fort Wayne, J. L. Gilbert, of Kendallville, and G. H. Dayton, of Lima, are in attendance at court this week to give expert testimony in the case of John Cox vs. Grand Rapids and Indiana railroad. We presume all our home physicians will also have to take the witness stand."

A GOOD SHOWING.

A Summary of the Number of New Dwelling Houses—The Real Estate Transfers.

The record in the office of City Clerk Reinewald shows that so far this season there have been built and are now in course of construction 254 dwelling houses, and 110 houses remodeled and repaired.

This is the showing for tenable houses alone. A resume of the many business blocks, factories, and other buildings would make a handsome showing.

The real estate transfers for the past few days show also a healthy boom. They are as follows:

Wm. Fleming to Wm. McKinnie, lot 476, Hanna's addition, $5,000.

Wm. Fleming to Antony B. Trentman, lot 97, Old Plat, sub-division, lots 5 and 6, $5,000.

Wm. Fleming to Celeste Fleming, lot 97, sub-division 7, $5,000.

Wm. Fleming to Joseph H. Brammer, lot 20, Burgess' addition, $400.

Wm. T. Pratt to W. H. Dreier and James B. Williams, lot 18, Ewing's out lots, $4,000.

Joseph McGrady to Louis Schwartz, lot 232, Hanna's addition, $1,900.

Perry A. Randall to B. Broom, lot 47, Bass and Hanna's addition, $990.

R. L. Romy to Lydia Miller, lot 17, Chute and Prince addition, $300.

Warren Sweet to Perry A. Randall, lot 2, E. Hanna, sr.'s addition, $2,000.

Francis First to John Weber, lot 9, DeWald's addition, $200.

John Pressler to Elizabeth Dawson, lot 213, Rockhill's addition, $6,000.

Bernard Metker to Hannah Hartman, lot 52, Tompkin's addition, $900.

Library Hall Fair.

The following is the program for the Catholic fair to-night:

1. March, "Hunting" ..... Faust
2. Gavotte, "Forget Me Not" ..... Giese
3. Waltz, "l'Estudiantina" ... Waldteufel
4. Overture, "Martha" ..... Flotow
5. "The Mexican Serenade" ... Langley
6. Mazourka, "One Heart, One Soul" ..... Strauss
7. Potpouri from "Erminie."
8. Polka, "Nadjy" ..... Chassaigne

SIG. L. VALLAI,
Director.

$10.00.

Is the price we have made on a line of All Wool Suits and Light Weight Overcoats. These suits are positive daisys. The Overcoats are silk faced, with satin sleeve linings. We mention these lines together, they both being remarkable bargains. Grand new styles in Boys' and Children's Suits, fashionably made. Men's Underwear, the best 50c shirt and drawer that can be found.

FRIEND'S ENTERPRISE CLOTHIERS,
26 Calhoun street.

Fresh Baltimore Oysters.

S. & W. Best Stewing, 30c can,
Extra Selects, for frying, 40c.

FRUIT HOUSE.

The *National Magazine* is the name of a new literary venture of Chicago, which begins with the October number. It is published under the auspices of the new "National University," which opens October 1st, of which it is the organ. The first number will contain articles on literary, educational and scientific subjects, and a prospectus of the University, which is said to be modelled after the London University and has extensive non-resident courses, teaching many subjects by mail. Published at 182 Clark street.

On Saturday next we will move our entire stock of books and stationery to Chicago. Before doing so we will slaughter our entire stock to those who wish to buy books cheap.

RENNER, CRATSLEY & CO.

New Sweet Cider.

Sweet Cider, 15c gallon.

FRUIT HOUSE.

Thirty Performing Elephants

Constitutes a feature of the Forepaugh and Wild West exhibition, which no show on earth can duplicate.

Go and see Madame Roma and have your fortune told. She is the queen of trance mediums. Parlors, 27 Baker street. 17 tf

On Saturday next we will move our entire stock of books and stationery to Chicago. Before doing so we will slaughter our entire stock to those who wish to buy books cheap.

RENNER, CRATSLEY & CO.

Barcus' Bakery, 96 Calhoun street,

Is supplied with the largest assortment of Fine Cakes of all kinds ever shown in Fort Wayne. Go to Barcus for the best goods.

Consult Madame Roma in matters of love, marriage, divorce, etc. She has no equal. Parlors, 27 Baker street. 17 tf

On Saturday next we will move our entire stock of books and stationery to Chicago. Before doing so we will slaughter our entire stock to those who wish to buy books cheap.

RENNER, CRATSLEY & CO.

A FEW EYE OPENERS!

Misses' Pebble Grain, Button School Shoes, 11s to 2s; all solid.....	$ 85
Ladies' Pebble Goat, Button, solid all through, Opera Toe; no better Shoe sold for $1.75.....	1 18
A Ladies Fine French Kid, Dongola, Button, Opera or Common Sense Toe; Every Pair Warranted..... (These Goods are Made to *Wear* and Not to Sell.)	1 50
Gents' Fine Calf, Dress Shoes; Every Stitch Hand Sewed and Warranted Good Style; Regular $6.00 Goods; Only.....	4 00

1,001 BIG BARGAINS AT THE

PEOPLES' FAVORITE SHOE STORE,

MASSACHUSETTS SHOE CO.,

16 CALHOUN ST.

THIEME BROS'.

THE LEADING

✻ TAILORS. ✻

are now prepared to show their new fall goods.

Novelties in Overcoats, Suits and Trousers.

A Line of Our

SPECIAL IMPORTATIONS.

We only can show them.

12 West Berry Street.

NOTHING EQUAL TO IT!

Blooker's Dutch Cocoa!

CHOICEST, PUREST AND BEST!

In the World. It aids Digestion and has a Soothing Effect on the whole Constitution. Physicians recommend it especially to the Weak, to Children and Convalescents, in preference to Tea or Coffee. TRY IT.

PYKE'S GROCERY

80 CALHOUN ST.

J. G. THIEME & SON,

Clothiers and Tailors.

SUITS AND OVERCOATS!

FOR FALL ARE NOW

✻READY+FOR+INSPECTION.✻

Our stock of Suitings, Overcoat Patterns and Trowserings is more complete than ever.

COR. CLINTON & COLUMBIA.